



US 20170002070A1

(19) **United States**(12) **Patent Application Publication****Towne et al.**(10) **Pub. No.: US 2017/0002070 A1**(43) **Pub. Date: Jan. 5, 2017**(54) **HUMAN IL-23 ANTIGEN BINDING
PROTEINS**(71) Applicant: **AMGEN INC.**, Thousand Oaks, CA
(US)(72) Inventors: **Jennifer E. Towne**, Seattle, WA (US);
Janet D. Cheng, Seattle, WA (US);
Jason C. O'Neill, Brier, WA (US); **Yu**
Zhang, Shoreline, WA (US); **Yu Sun**,
Seattle, WA (US); **Heather Cerne**,
Seattle, WA (US); **Derek E. Piper**,
Santa Clara, CA (US); **Randal R.**
Ketchum, Snohomish, WA (US)(21) Appl. No.: **15/271,315**(22) Filed: **Sep. 21, 2016****Related U.S. Application Data**(63) Continuation of application No. 14/228,556, filed on
Mar. 28, 2014, now Pat. No. 9,487,580, which is a
continuation of application No. 13/504,449, filed on
Aug. 31, 2012, now Pat. No. 8,722,033, filed as
application No. PCT/US10/54148 on Oct. 26, 2010.(60) Provisional application No. 61/381,287, filed on Sep.
9, 2010, provisional application No. 61/254,982, filed
on Oct. 26, 2009.**Publication Classification**(51) **Int. Cl.****C07K 16/24** (2006.01)**A61K 47/48** (2006.01)(52) **U.S. Cl.**CPC **C07K 16/244** (2013.01); **A61K 47/48546**
(2013.01); **C07K 2317/24** (2013.01); **C07K**
2317/21 (2013.01); **C07K 2317/31** (2013.01);
C07K 2317/55 (2013.01); **C07K 2317/54**
(2013.01); **C07K 2317/626** (2013.01); **C07K**
2317/622 (2013.01); **C07K 2317/92** (2013.01);
C07K 2317/76 (2013.01); **C07K 2317/565**
(2013.01)

(57)

ABSTRACTAntigen binding proteins that bind to human IL-23 protein
are provided. Nucleic acids encoding the antigen binding
protein, vectors, and cells encoding the same as well as use
of IL-23 antigen binding proteins for diagnostic and thera-
peutic purposes are also provided.

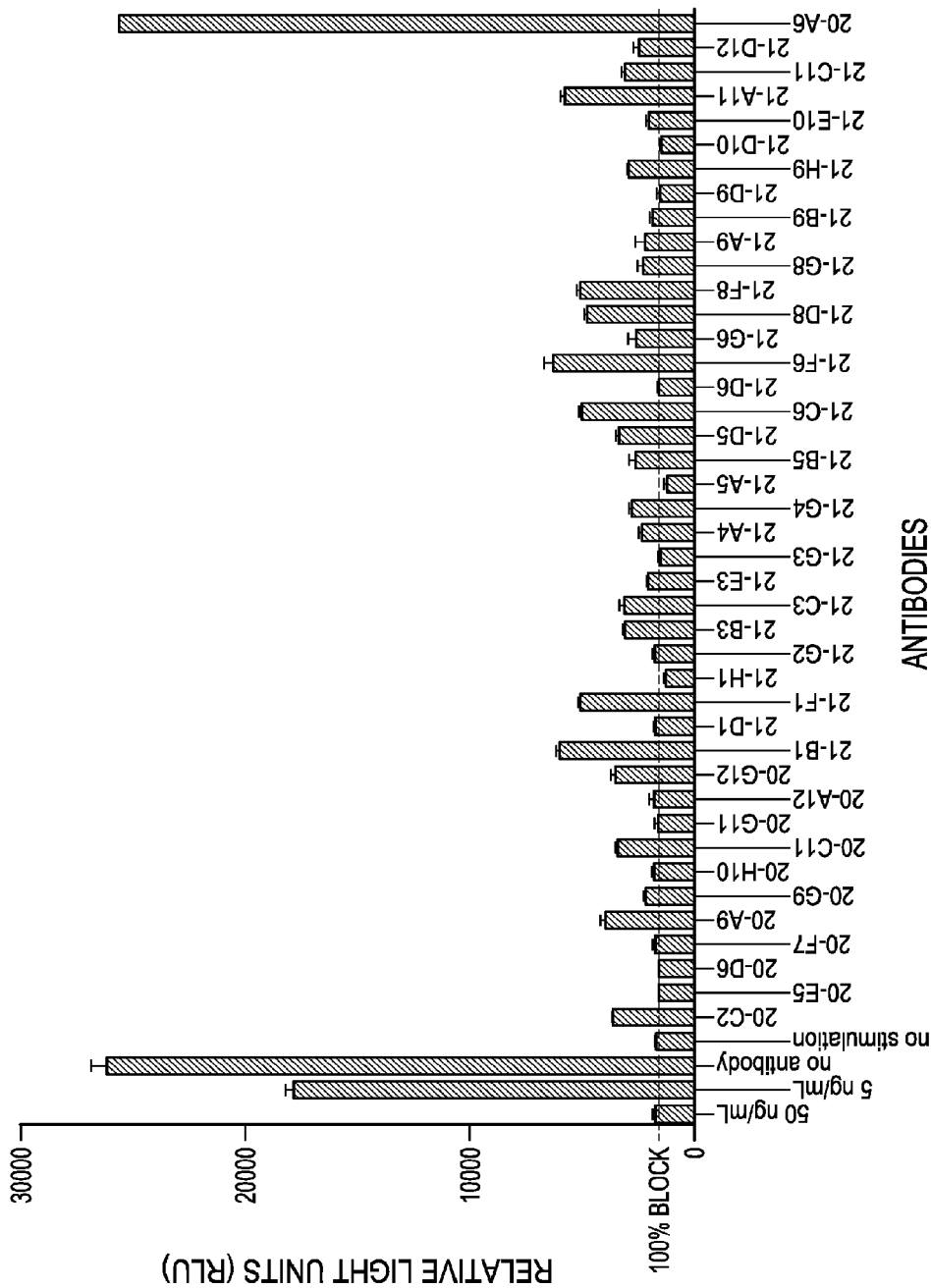

Fig. 1A

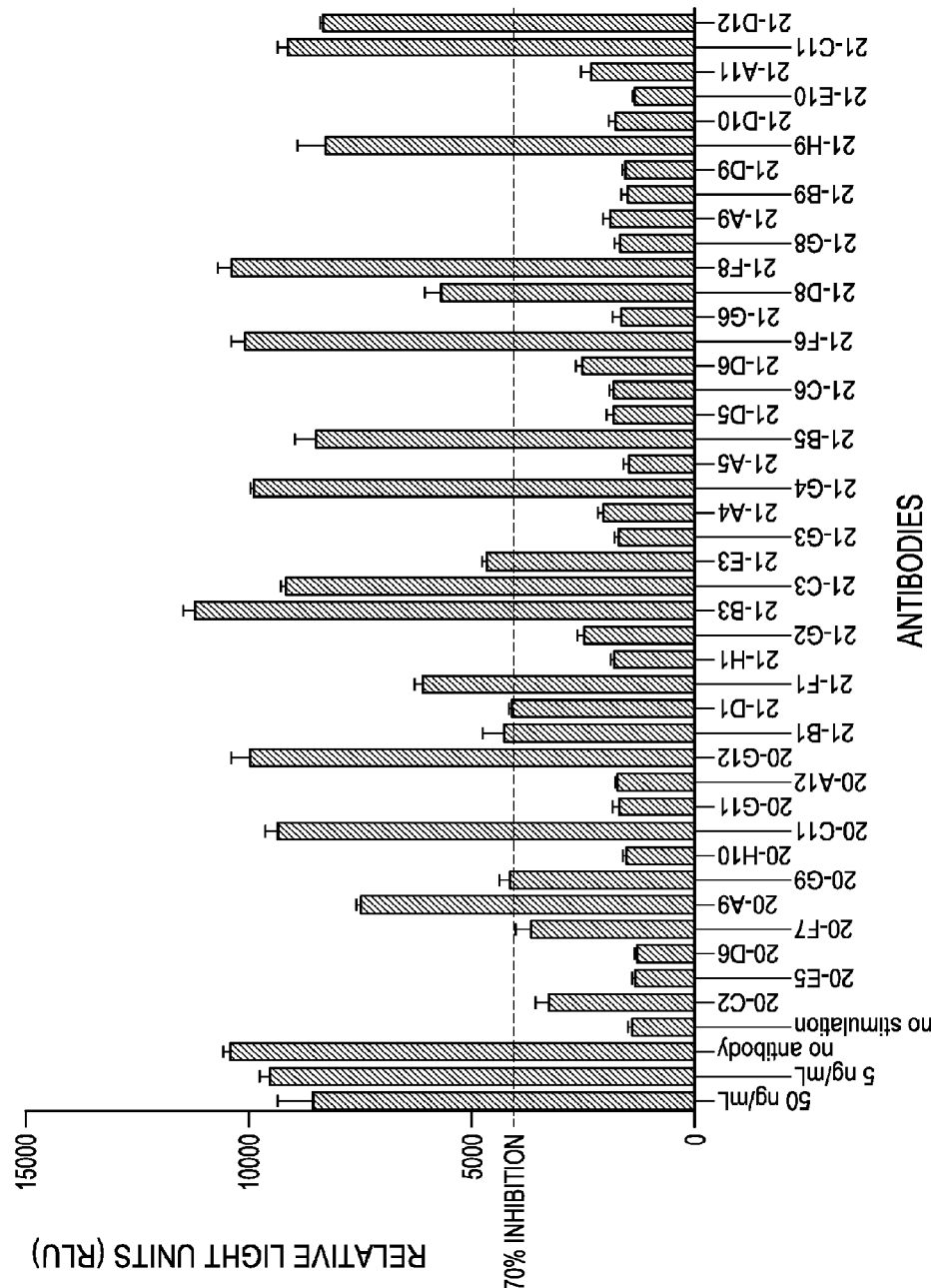

Fig. 1B

HUMAN IL-23 ANTIGEN BINDING PROTEINS

CROSS-REFERENCE TO RELATED APPLICATIONS

[0001] This application claims the benefit under 35 U.S.C. 119(e) of U.S. patent application No. 61/254,982, filed Oct. 26, 2009 and U.S. patent application No. 61/381,287, filed Sep. 9, 2010, which are incorporated herein by reference.

BACKGROUND

[0002] Interleukin 23 (IL-23), a heterodimeric cytokine, is a potent inducer of pro-inflammatory cytokines. IL-23 is related to the heterodimeric cytokine Interleukin 12 (IL-12) both sharing a common p40 subunit. In IL-23, a unique p19 subunit is covalently bound to the p40 subunit. In IL-12, the unique subunit is p35 (Oppmann et al., *Immunity*, 2000, 13: 713-715). The IL-23 heterodimeric protein is secreted. Like IL-12, IL-23 is expressed by antigen presenting cells (such as dendritic cells and macrophages) in response to activation stimuli such as CD40 ligation, Toll-like receptor agonists and pathogens. IL-23 binds a heterodimeric receptor comprising an IL-12R β 1 subunit (which is shared with the IL-12 receptor) and a unique receptor subunit, IL-23R. The IL-12 receptor consists of IL-12R β 1 and IL-12R β 2. IL-23 binds its heterodimeric receptor and signals through JAK2 and Tyk2 to activate STAT1, 3, 4 and 5 (Parham et al., *J. Immunol.* 2002, 168:5699-708). The subunits of the receptor are predominantly co-expressed on activated or memory T cells and natural killer cells and also at lower levels on dendritic cells, monocytes, macrophages, microglia, keratinocytes and synovial fibroblasts. IL-23 and IL-12 act on different T cell subsets and play substantially different roles in vivo.

[0003] IL-23 acts on activated and memory T cells and promotes survival and expansion of the T cell subset, Th17. Th17 cells produce proinflammatory cytokines including IL-6, IL-17, TNF α , IL-22 and GM-CSF. IL-23 also acts on natural killer cells, dendritic cells and macrophages to induce pro-inflammatory cytokine expression. Unlike IL-23, IL-12 induces the differentiation of naïve CD4⁺ T cells into mature Th1 IFN γ -producing effector cells, and induces NK and cytotoxic T cell function by stimulating IFN γ production. Th1 cells driven by IL-12 were previously thought to be the pathogenic T cell subset in many autoimmune diseases, however, more recent animal studies in models of inflammatory bowel disease, psoriasis, inflammatory arthritis and multiple sclerosis, in which the individual contributions of IL-12 versus IL-23 were evaluated have firmly established that IL-23, not IL-12, is the key driver in autoimmune/inflammatory disease (Ahern et al., *Immun. Rev.* 2008 226:147-159; Cua et al., *Nature* 2003 421:744-748; Yago et al., *Arthritis Res and Ther.* 2007 9(5): R96). It is believed that IL-12 plays a critical role in the development of protective innate and adaptive immune responses to many intracellular pathogens and viruses and in tumor immune surveillance. See Kastelein, et al., *Annual Review of Immunology*, 2007, 25: 221-42; Liu, et al., *Rheumatology*, 2007, 46(8): 1266-73; Bowman et al., *Current Opinion in Infectious Diseases*, 2006 19:245-52; Fieschi and Casanova, *Eur. J. Immunol.* 2003 33:1461-4; Meeran et al., *Mol. Cancer Ther.* 2006 5: 825-32; Langowski et al., *Nature* 2006 442: 461-5. As such, IL-23 specific inhibition (sparing IL-12 or

the shared p40 subunit) should have a potentially superior safety profile compared to dual inhibition of IL-12 and IL-23.

[0004] Therefore, use of IL-23 specific antagonists that inhibit human IL-23 (such as antibodies that bind at least the unique p19 subunit or bind both the p19 and p40 subunits of IL-23) that spare IL-12 should provide efficacy equal to or greater than IL-12 antagonists or p40 antagonists without the potential risks associated with inhibition of IL-12. Murine, humanized and phage display antibodies selected for inhibition of recombinant IL-23 have been described; see for example U.S. Pat. No. 7,491,391, WIPO Publications WO1999/05280, WO2007/0244846, WO2007/027714, WO 2007/076524, WO2007/147019, WO2008/103473, WO 2008/103432, WO2009/043933 and WO2009/082624. However, there is a need for fully human therapeutic agents that are able to inhibit native human IL-23. Such therapeutics are highly specific for the target, particularly in vivo. Complete inhibition of the in vivo target can result in lower dose formulations, less frequent and/or more effective dosing which in turn results in reduced cost and increased efficiency. The present invention provides such IL-23 antagonists.

SUMMARY

[0005] Antigen binding proteins that bind IL-23, particularly native human IL-23, are provided. The human IL-23 antigen binding proteins can reduce, inhibit, interfere with, and/or modulate at least one of the biological responses related to IL-23, and as such, are useful for ameliorating the effects of IL-23 related diseases or disorders. IL-23 antigen binding proteins can be used, for example, to reduce, inhibit, interfere with and/or modulate IL-23 signaling, IL-23 activation of Th17 cells, IL-23 activation of NK cells, or inducing production of proinflammatory cytokines.

[0006] Also provided are expression systems, including cell lines, for the production of IL-23 antigen binding proteins and methods of diagnosing and treating diseases related to human IL-23.

[0007] Some of the antigen binding proteins that bind IL-23 that are provided comprise at least one heavy chain variable region comprising a CDRH1, a CDRH2 and a CDRH3 selected from the group consisting of: a CDRH1 that differs by no more than one amino acid substitution, insertion or deletion from a CDRH1 as shown in TABLE 3; a CDRH2 that differs by no more than three, two or one amino acid substitutions, insertions and/or deletions from a CDRH2 as shown in TABLE 3; a CDRH3 that differs by no more than three, two or one amino acid substitutions, insertions and/or deletions from a CDRH3 as shown in TABLE 3; and comprising at least one light chain variable region comprising a CDRL1, a CDRL2 and a CDRL3 selected from the group consisting of: a CDRL1 that differs by no more than three, two or one amino acid substitutions, insertions and/or deletions from a CDRL1 as shown in TABLE 3; a CDRL2 that differs by no more than one amino acid substitution, insertion or deletion from a CDRL2 as shown in TABLE 3; a CDRL3 that differs by no more than one amino acid substitution, insertion or deletion from a CDRL3 as shown in TABLE 3. In one embodiment is provided isolated antigen binding proteins comprising: a CDRH1 selected from the group consisting of SEQ ID NO: 91, 94, 97, 100, and 103; a CDRH2 selected from the group consisting of SEQ ID NO: 92, 95, 98, 101, 104, 107, and 110;

a CDRH3 selected from the group consisting of SEQ ID NO: 93, 96, 99, 102, and 105; a CDRL1 selected from the group consisting of SEQ ID NO: 62, 65, 68, 71, and 74; a CDRL2 selected from the group consisting of SEQ ID NO: 63, 66, 69, 72, 75, and 78; and a CDRL3 selected from the group consisting of SEQ ID NO: 64, 67, 70 and 73. In another embodiment is provided isolated antigen bindings protein of comprising: a CDRH1 selected from the group consisting of SEQ ID NO: 91, 106, 109, 112, and 115; a CDRH2 selected from the group consisting of SEQ ID NO: 113, 116, 118, 120, 121, and 122; a CDRH3 selected from the group consisting of SEQ ID NO: 108, 111, 114, 117, and 119; a CDRL1 selected from the group consisting of SEQ ID NO: 77, 80, 83, 85, 86, 87, 88, 89 and 90; a CDRL2 is SEQ ID NO: 81; and a CDRL3 selected from the group consisting of SEQ ID NO: 76, 79, 82 and 84. In another embodiment is provided an isolated antigen-binding protein of that comprises at least one heavy chain variable region and at least one light chain variable region. In yet another embodiment is provided an isolated antigen-binding protein as described above that comprise at least two heavy chain variable regions and at least two light chain variable regions. In yet another embodiment is provided an isolated antigen binding protein wherein the antigen binding protein is coupled to a labeling group.

[0008] Also provided are isolated antigen binding proteins that bind IL-23 selected from the group consisting of a) an antigen binding protein having CDRH1 of SEQ ID NO:129, CDRH2 of SEQ ID NO:132, CDRH3 of SEQ ID NO:136, and CDRL1 of SEQ ID NO:123, CDRL2 of SEQ ID NO:81, and CDRL3 of SEQ ID NO: 76; b) an antigen binding protein having CDRH1 of SEQ ID NO:131, CDRH2 of SEQ ID NO: 134, CDRH3 of SEQ ID NO:137 and CDRL1 of SEQ ID NO:124, CDRL2 of SEQ ID NO:126 and CDRL3 of SEQ ID NO:128; c) a) an antigen binding protein having CDRH1 of SEQ ID NO:130, CDRH2 of SEQ ID NO:133, CDRH3 of SEQ ID NO:99 and CDRL1 of SEQ ID NO:68, CDRL2 of SEQ ID NO:69, and CDRL3 of SEQ ID NO:67; and d) an antigen binding protein having CDRH1 SEQ ID NO:91, CDRH2 SEQ ID NO: 135, CDRH3 SEQ ID NO:138 and CDRL1 SEQ ID NO:125, CDRL2 SEQ ID NO:127, and CDRL3 SEQ ID NO:64.

[0009] Also provided are isolated antigen binding proteins that bind IL-23 comprising at least one heavy chain variable region and at least one light chain variable region, selected from the group consisting of: a heavy chain variable region comprising amino acid residues 31-35, 50-65 and 99-113 of SEQ ID NO:31; and a light chain variable region comprising amino acid residues 23-36, 52-58 and 91-101 of SEQ ID NO:1; a heavy chain variable region comprising amino acid residues 31-35, 50-65 and 99-110 of SEQ ID NO:34 and heavy chain variable region comprising amino acid residues 31-35, 50-66 and 99-110 of SEQ ID NO:36; and a light chain variable region comprising amino acid residues 23-36, 52-62 and 97-105 of SEQ ID NO:4; a heavy chain variable region comprising amino acid residues 31-35, 50-66 and 99-114 of SEQ ID NO:38; and a light chain variable region comprising amino acid residues 23-34, 50-61 and 94-106 of SEQ ID NO:7; a heavy chain variable region comprising amino acid residues 31-35, 50-66 and 99-114 of SEQ ID NO:40; and a light chain variable region comprising amino acid residues 24-34, 50-56 and 94-106 of SEQ ID NO:9; a heavy chain variable region comprising amino acid residues 31-35, 50-66 and 99-114 of SEQ ID NO:42; and a light

chain variable region comprising amino acid residues 23-34, 50-61 and 94-106 of SEQ ID NO:11; a heavy chain variable region comprising amino acid residues 31-35, 50-65 and 98-107 of SEQ ID NO:44; and a light chain variable region comprising amino acid residues 24-34, 50-56 and 89-97 of SEQ ID NO:13; a heavy chain variable region comprising amino acid residues 31-37, 52-67 and 100-109 of SEQ ID NO:46 or SEQ ID NO:153; and a light chain variable region comprising amino acid residues 24-34, 50-56 and 89-97 of SEQ ID NO:15; a heavy chain variable region comprising amino acid residues 31-37, 52-67 and 100-109 of SEQ ID NO:48; and a light chain variable region comprising amino acid residues 24-34, 50-56 and 89-97 of SEQ ID NO:17; a heavy chain variable region comprising amino acid residues 31-37, 52-67 and 101-109 of SEQ ID NO:50; and a light chain variable region comprising amino acid residues 24-34, 50-56 and 89-97 of SEQ ID NO:19; a heavy chain variable region comprising amino acid residues 31-35, 50-65 and 98-107 of SEQ ID NO: 52; and a light chain variable region comprising amino acid residues 24-34, 50-56 and 98-107 of SEQ ID NO:21; a heavy chain variable region comprising amino acid residues 31-37, 52-67 and 100-109 of SEQ ID NO:54; and a light chain variable region comprising amino acid residues 24-34, 50-56 and 89-97 of SEQ ID NO:23; a heavy chain variable region comprising amino acid residues 31-37, 52-67 and 100-109 of SEQ ID NO:56; and a light chain variable region comprising amino acid residues 24-34, 50-56 and 89-97 of SEQ ID NO:25; and a heavy chain variable region comprising amino acid residues 31-37, 52-57 and 100-109 of SEQ ID NO:58; and a light chain variable region comprising amino acid residues 24-34, 50-56 and 89-97 of SEQ ID NO:27.

[0010] Provided herein is an isolated antigen binding protein that binds IL-23 comprising a heavy chain variable region and a light chain variable region, wherein the heavy chain variable region sequence differs by no more than 13, 12, 11, 10, 9, 8, 7, 6, 5, 4, 3, 2 or 1 amino acid substitutions, additions and/or deletions from a heavy chain variable region sequence as shown in TABLE 2; and wherein the light chain variable region sequence differs by no more than 13, 12, 11, 10, 9, 8, 7, 6, 5, 4, 3, 2 or 1 amino acid substitutions, additions and/or deletions from a light chain variable region sequence as shown in TABLE 1.

[0011] Also provided is an isolated antigen binding protein that binds IL-23 selected from the group consisting of a) a heavy chain variable region of SEQ ID NO:140 and a light chain variable region of SEQ ID NO: 30; b) a heavy chain variable region of SEQ ID NO:141 and a light chain variable region of SEQ ID NO:61; c) a heavy chain variable region of SEQ ID NO:142 and a light chain variable region of SEQ ID NO:4; and d) a heavy chain variable region of SEQ ID NO:143 and a light chain variable region of SEQ ID NO:139.

[0012] Also provided is an isolated antigen binding protein comprising a heavy chain variable region comprising of an amino acid sequence having at least 90%, 95%, 96%, 97%, 98% or 99% sequence identity to SEQ ID NO:31, 34, 36, 38, 40, 42, 44, 46, 48, 50, 52, 54, 56 and 58; and a light chain variable region comprising an amino acid sequence having at least 90% sequence identity to SEQ ID NO: 1, 4, 7, 9, 11, 13, 15, 17, 19, 21, 23, 25 and 27. In another embodiment is an isolated antigen binding protein comprising a heavy chain variable region selected from the group consisting of SEQ ID NO: 44, 46, 48, 50, 52, 54, 56, 58 and

153, and a light chain variable region selected from the group consisting of SEQ ID NO:13, 15, 17, 19, 21, 23, 25, and 27. In yet another embodiment is an isolated antigen binding protein comprising a heavy chain variable region selected from the group consisting of SEQ ID NO: 31, 34, 36, 38, 40 and 42, and a light chain variable region selected from the group consisting of SEQ ID NO: 1, 4, 7, 9 and 11.

[0013] Also provided is an isolated antigen binding protein that binds IL-23 comprising a heavy chain variable region and a light chain variable region selected from the group consisting of: a) a heavy chain variable region of SEQ ID NO:31 and a light chain variable region of SEQ ID NO:1; b) a heavy chain variable region of SEQ ID NO:34 or 36 and a light chain variable region of SEQ ID NO:4; c) a heavy chain variable region of SEQ ID NO:38 and a light chain variable region of SEQ ID NO:7; d) a heavy chain variable region of SEQ ID NO:40 and a light chain variable region of SEQ ID NO:9; e) a heavy chain variable region of SEQ ID NO:42 and a light chain variable region of SEQ ID NO:11; f) a heavy chain variable region of SEQ ID NO:44 and a light chain variable region of SEQ ID NO:13; g) a heavy chain variable region of SEQ ID NO:46 or SEQ ID NO:153 and a light chain variable region of SEQ ID NO:15; h) a heavy chain variable region of SEQ ID NO:48 and a light chain variable region of SEQ ID NO:17; i) a heavy chain variable region of SEQ ID NO:50 and a light chain variable region of SEQ ID NO:19; j) a heavy chain variable region of SEQ ID NO:52 and a light chain variable region of SEQ ID NO:21; k) a heavy chain variable region of SEQ ID NO:54 and a light chain variable region of SEQ ID NO:23; l) a heavy chain variable region of SEQ ID NO:56 and a light chain variable region of SEQ ID NO:25; and m) a heavy chain variable region of SEQ ID NO:58 and a light chain variable region of SEQ ID NO:27.

[0014] Also provided is an isolated antigen binding protein that binds human IL-23, wherein the covered patch formed when the antigen binding protein is bound to human IL-23 comprises residue contacts 30, 31, 32, 49, 50, 52, 53, 56, 92 and 94 of SEQ ID NO:15, wherein the residue contacts have a difference value of greater than or equal to 10 \AA^2 as determined by solvent exposed surface area. Within one embodiment the residue contacts comprise residues 31-35, 54, 58-60, 66, and 101-105 of SEQ ID NO:46.

[0015] Also provided is an isolated antigen binding protein that binds human IL-23, wherein the covered patch formed when the antigen binding protein is bound to human IL-23 comprises residue contacts 31-34, 51, 52, 55, 68, 93 and 98 of SEQ ID NO:1, wherein the residue contacts have a difference value of greater than or equal to 10 \AA^2 as determined by solvent exposed surface area. Within one embodiment the residue contacts comprise residues 1, 26, 28, 31, 32, 52, 53, 59, 76, 101, 102 and 104-108 of SEQ ID NO:31.

[0016] Also provided is an isolated antigen binding protein that binds human IL-23, wherein when the antigen binding protein is bound to human IL-23, the antigen binding protein is 5 Å or less from residues 32-35, 54, 58-60, 66 and 101-105 of SEQ ID NO:46, as determined by X-ray crystallography. In one embodiment the antigen binding protein is 5 Å or less from residues 31-35, 54, 56, 58-60, 66 and 101-105 of SEQ ID NO:46.

[0017] Also provided is an isolated antigen binding protein that binds human IL-23, wherein when the antigen binding protein is bound to human IL-23, the antigen

binding protein is 5 Å or less from residues 30-32, 49, 52, 53, 91-94 and 96 of SEQ ID NO:15, as determined by X-ray crystallography. In one embodiment the antigen binding protein is 5 Å or less from residues 30-32, 49, 50, 52, 53, 56, 91-94 and 96 of SEQ ID NO:15.

[0018] Also provided is an isolated antigen binding protein that binds human IL-23, wherein when the antigen binding protein is bound to human IL-23, the antigen binding protein is 5 Å or less from residues 26-28, 31, 53, 59, 102 and 104-108 of SEQ ID NO:31, as determined by X-ray crystallography. In one embodiment the antigen binding protein is 5 Å or less from residues 1, 26-28, 30-32, 52, 53, 59, 100, and 102-108 of SEQ ID NO:31.

[0019] Also provided is an isolated antigen binding protein that binds human IL-23, wherein when said antigen binding protein is bound to human IL-23, said antigen binding protein is 5 Å or less from residues 31-34, 51, 52, 55, 68 and 93 of SEQ ID NO:1 as determined by X-ray crystallography. In one embodiment the antigen binding protein is 5 Å or less from residues 29, 31-34, 51, 52, 55, 68, 93 and 100 of SEQ ID NO:1.

[0020] Also provided is an isolated antigen binding protein as described above, wherein the antigen binding protein is an antibody. In one embodiment is provided an isolated antigen binding protein wherein the antibody is a monoclonal antibody, a recombinant antibody, a human antibody, a humanized antibody, a chimeric antibody, a multispecific antibody, or an antibody fragment thereof. In another embodiment is provided an isolated antigen binding protein wherein the antibody fragment is a Fab fragment, a Fab' fragment, a F(ab')₂ fragment, a Fv fragment, a diabody, or a single chain antibody molecule. In yet another embodiment is provided an isolated antigen binding protein wherein the antigen binding protein is a human antibody. In still another embodiment is provided an isolated antigen binding protein wherein the antigen binding protein is a monoclonal antibody. In another embodiment is provided an isolated antigen binding protein wherein the antigen binding protein is of the IgG1-, IgG2-IgG3- or IgG4-type. In yet another embodiment is provided an isolated antigen binding protein wherein the antigen binding protein is of the IgG1- or IgG2-type.

[0021] An isolated nucleic acid molecule encoding an antigen binding protein as described above, is also provided. In one embodiment is provided an isolated nucleic acid molecule wherein at least one heavy chain variable region is encoded by an isolated nucleic acid molecule selected from the group consisting of SEQ ID NOs:32, 35, 37, 39, 41, 43, 45, 47, 49, 51, 53, 55, 57, 59 and 152 and at least one light chain variable region is encoded by an isolated nucleic acid molecule selected from the group consisting of SEQ ID NOs:2, 5, 6, 8, 10, 12, 14, 16, 18, 20, 22, 24, 26, and 28. In another embodiment is provided a nucleic acid molecule wherein the nucleic acid molecule is operably linked to a control sequence. In another embodiment is provided a vector comprising a nucleic acid molecule as described above. In yet another embodiment is provided a host cell comprising the nucleic acid molecule as described above. In another embodiment is provided a host cell comprising the vector described above. In yet another embodiment is provided an isolated polynucleotide sufficient for use as a hybridization probe, PCR primer or sequencing primer that is a fragment of the nucleic acid molecule as described above or its complement.

[0022] Also provided is a method of making the antigen binding protein as described above, comprising the step of preparing said antigen binding protein from a host cell that secretes said antigen binding protein.

[0023] Also provided is an isolated antigen binding protein that binds human IL-23, wherein the covered patch formed when the antigen binding protein is bound to human IL-23 comprises a residue contact within residues 46-58, a residue contact within residues 112-120, and a residue contact within residues 155-163 of the human IL-23p19 subunit as described in SEQ ID NO:145, wherein the residue contact has a difference value greater than or equal to 10 Å² as determined by solvent exposed surface area. In one embodiment is provided wherein the covered patch formed when the antigen binding protein is bound to human IL-23 comprises one, two, three, four, five, six, seven, eight, nine, ten, eleven, twelve or thirteen residue contacts within residues 46-58, one, two, three, four, five, six, seven, eight, nine or ten residue contacts within residues 112-120, and one, two, three, four, five, six, seven, eight or nine residue contacts within residues 155-163 of the human IL-23p19 subunit as described in SEQ ID NO:145. In another embodiment is provided wherein the covered patch formed when the antigen binding protein binds to human IL-23 comprises a residue contact within residues 121-125 of the human IL-23p40 subunit as described in SEQ ID NO:147. In a related embodiment is wherein the covered patch formed when the antigen binding protein is bound to human IL-23 comprises one, two, three, four or five residue contacts within residues 121-125 of the human IL-23p40 subunit as described in SEQ ID NO:147. Within another embodiment is provided wherein the covered patch formed when the antigen binding protein is bound to human IL-23 comprises residue contacts 46, 47, 49, 50, 53, 112-116, 118, 120, 155, 156, 159, 160, and 163 of SEQ ID NO:145. In another embodiment is provided wherein the covered patch formed when the antigen binding protein is bound to human IL-23 comprises residue contacts 46, 47, 49, 50, 53, 112-118, 120, 155, 156, 159, 160, and 163 of SEQ ID NO:145. Within another embodiment is provided wherein the covered patch formed when the antigen binding protein is bound to human IL-23 comprises residue contacts 122 of the human IL-23p40 subunit as described in SEQ ID NO:147. In another related embodiment is provided wherein the covered patch formed when the antigen binding protein is bound to human IL-23 comprises residue contacts 122 and 124 of the human IL-23p40 subunit as described in SEQ ID NO:147. In yet another related embodiment is provided wherein the covered patch formed when the antigen binding protein is bound to human IL-23 comprises residue contact 121-123 and 125 of the human IL-23p40 subunit as described in SEQ ID NO:147. In a further related embodiment is provided wherein the covered patch formed when the antigen binding protein is bound to human IL-23 comprises residue contact 121-123, 125 and 283 of the human IL-23p40 subunit as described in SEQ ID NO:147.

[0024] Also provided is an isolated antigen binding protein that binds human IL-23, wherein when said antigen binding protein is bound to human IL-23 said antigen binding protein is 5 Å or less from a residue within residues

46-58, from a residue within residues 112-123, and from a residue within residues 155-163 of the human IL-23p19 subunit as described in SEQ ID NO:145, as determined by X-ray crystallography. In one embodiment, when the antigen binding protein is bound to human IL-23, the antigen binding protein is 5 Å or less from one, two, three, four, five, six, seven, eight, nine, ten, eleven, twelve or thirteen residues within residues 46-58, from one, two, three, four, five, six, seven, eight, nine or ten, residues within residues 112-123, and from one, two, three, four, five, six, seven, eight or nine residues within residues 155-163 of the human IL-23p19 subunit as described in SEQ ID NO:145. Within another embodiment when the antigen binding protein is bound to human IL-23 the antigen binding protein is 5 Å or less from residues 46-50, 113-116, 120, 156, 159, 160 and 163 of SEQ ID NO:145. Within another embodiment when the antigen binding protein is bound to human IL-23, the antigen binding protein is 5 Å or less from residues 46-50, 112-120, 156, 159, 160 and 163 of SEQ ID NO:145. Within a related embodiment when the antigen binding protein is bound to human IL-23, the antigen binding protein is 5 Å or less from residues 46-50, 53, 112-120, 156, 159, 160 and 163 of SEQ ID NO:145. Within another embodiment when the antigen binding protein is bound to human IL-23, the antigen binding protein is 5 Å or less from residues 46-50, 53-55, 58, 113-116, 120, 121, 156, 159, 160, 162 and 163 of SEQ ID NO:145. Within a related embodiment when the antigen binding protein is bound to human IL-23, the antigen binding protein is 5 Å or less from residues 46-51, 53-55, 57, 58, 112-116, 118-121, 123, 155, 156, 159, 160, 162 and 163 of SEQ ID NO:145. Within a further embodiment when the antigen binding protein is bound to human IL-23 the antigen binding protein is 5 Å or less from a residue within residues 121-125, of the human IL-23p40 subunit as described in SEQ ID NO:147, as determined by X-ray crystallography. With a related embodiment when the antigen binding protein is bound to human IL-23, said antigen binding protein is 5 Å or less from residues 122 and 124 of SEQ ID NO:147. Within another embodiment when the antigen binding protein is bound to human IL-23, the antigen binding protein is 5 Å or less from residues 121-123 and 125 of SEQ ID NO:147.

[0025] Also provided is an isolated antigen binding protein as described above, wherein the antigen binding protein has at least one property selected from the group consisting of: a) reducing human IL-23 activity; b) reducing production of a proinflammatory cytokine; c) binding to human IL-23 with a KD of $\leq 5 \times 10^{-8}$ M; d) having a Koff rate of 5×10^{-6} 1/s; and d) having an IC₅₀ of ≤ 400 pM.

[0026] A pharmaceutical composition comprising at least one antigen binding protein as described above and pharmaceutically acceptable excipient is provided. In one embodiment is provided a pharmaceutical composition further comprises a labeling group or an effector group. In yet another embodiment is provided a pharmaceutical composition wherein the labeling group is selected from the group consisting of isotopic labels, magnetic labels, redox active moieties, optical dyes, biotinylated groups and predetermined polypeptide epitopes recognized by a secondary reporter. In yet another embodiment is provided a pharmaceutical composition wherein the effector group is selected from the group consisting of a radioisotope, radionuclide, a toxin, a therapeutic group and a chemotherapeutic group.

[0027] Also provided is a method for treating or preventing a condition associated with IL-23 in a patient, comprising administering to a patient in need thereof an effective amount of at least one isolated antigen binding protein as described above. In one embodiment is provided a method of wherein the condition is selected from the group consisting of an inflammatory disorder, a rheumatic disorder, an autoimmune disorder, an oncological disorder and a gastrointestinal disorder. In yet another embodiment is provided a method wherein the condition is selected from the group consisting of multiple sclerosis, rheumatoid arthritis, cancer, psoriasis, inflammatory bowel disease, Crohn's disease, ulcerative colitis, systemic lupus erythematosus, psoriatic arthritis, autoimmune myocarditis; type 1 diabetes and ankylosing spondylitis. In still another embodiment is provided a method wherein the isolated antigen-binding protein is administered alone or as a combination therapy.

[0028] Also provided is a method of reducing IL-23 activity in a patient comprising administering an effective amount of at least one antigen binding protein as described above. In one embodiment is provided a method of reducing IL-23 activity, wherein said IL-23 activity is inducing production of a proinflammatory cytokine.

BRIEF DESCRIPTION OF THE DRAWINGS

[0029] FIG. 1A: Results of STAT-luciferase reporter assay using recombinant human IL-23. All antibodies completely inhibited recombinant human IL-23

[0030] FIG. 1B: Results from STAT-luciferase reporter assay using native human IL-23. Only half of those antibodies that completely inhibited recombinant human IL-23 were able to completely inhibit native human IL-23

DETAILED DESCRIPTION

[0031] The present invention provides compositions, kits, and methods relating to IL-23 antigen binding proteins, including molecules that antagonize IL-23, such as anti-IL-23 antibodies, antibody fragments, and antibody derivatives, e.g., antagonistic anti-IL-23 antibodies, antibody fragments, or antibody derivatives. Also provided are polynucleotides, and derivatives and fragments thereof, comprising a sequence of nucleic acids that encodes all or a portion of a polypeptide that binds to IL-23, e.g., a polynucleotide encoding all or part of an anti-IL-23 antibody, antibody fragment, or antibody derivative, plasmids and vectors comprising such nucleic acids, and cells or cell lines comprising such polynucleotides and/or vectors and plasmids. The provided methods include, for example, methods of making, identifying, or isolating IL-23 antigen binding proteins, such as anti-IL-23 antibodies, methods of determining whether a molecule binds to IL-23, methods of determining whether a molecule antagonizes IL-23, methods of making compositions, such as pharmaceutical compositions, comprising an IL-23 antigen binding protein, and methods for administering an IL-23 antigen binding protein to a subject, for example, methods for treating a condition mediated by IL-23, and for antagonizing a biological activity of IL-23, in vivo or in vitro.

[0032] Unless otherwise defined herein, scientific and technical terms used in connection with the present invention shall have the meanings that are commonly understood by those of ordinary skill in the art. Further, unless otherwise required by context, singular terms shall include pluralities

and plural terms shall include the singular. Generally, nomenclatures used in connection with, and techniques of, cell and tissue culture, molecular biology, immunology, microbiology, genetics and protein and nucleic acid chemistry and hybridization described herein are those well known and commonly used in the art. The methods and techniques of the present invention are generally performed according to conventional methods well known in the art and as described in various general and more specific references that are cited and discussed throughout the present specification unless otherwise indicated. See, e.g., Sambrook et al., *Molecular Cloning: A Laboratory Manual*, 3rd ed., Cold Spring Harbor Laboratory Press, Cold Spring Harbor, N.Y. (2001) and Ausubel et al., *Current Protocols in Molecular Biology*, Greene Publishing Associates (1992), and Harlow and Lane *Antibodies: A Laboratory Manual* Cold Spring Harbor Laboratory Press, Cold Spring Harbor, N.Y. (1990). Enzymatic reactions and purification techniques are performed according to manufacturer's specifications, as commonly accomplished in the art or as described herein. The terminology used in connection with, and the laboratory procedures and techniques of, analytical chemistry, synthetic organic chemistry, and medicinal and pharmaceutical chemistry described herein are those well known and commonly used in the art. Standard techniques can be used for chemical syntheses, chemical analyses, pharmaceutical preparation, formulation, and delivery, and treatment of patients.

[0033] All patents and other publications identified are expressly incorporated herein by reference in their entirety for the purpose of describing and disclosing, for example, the methodologies described in such publications that might be used in connection with information described herein.

[0034] The polynucleotide and protein sequences of the p19 subunit of human IL-23 (SEQ ID NOs: 144 and 145), the shared p40 subunit (SEQ ID NOs: 146 and 147), the human IL-23 receptor heterodimeric subunits IL-12R β 1 (SEQ ID NOs: 150 and 151) and IL-23R (SEQ ID NOs: 148 and 149), are known in the art, see for example, GenBank Accession Nos. AB030000; M65272, NM_005535, NM_144701, as are those from other mammalian species. Recombinant IL-23 and IL-23 receptor proteins including single chain and Fc proteins as well as cells expressing the IL-23 receptor have been described or are available from commercial sources. (see for example, Oppmann et al., *Immunity*, 2000, 13: 713-715; R&D Systems, Minneapolis, Minn.; United States Biological, Swampscott, Mass.; WIPO Publication No. WO 2007/076524). Native human IL-23 can be obtained from human cells such as dendritic cells using methods known in the art including those described herein.

[0035] IL-23 is a heterodimeric cytokine comprised of a unique p19 subunit that is covalently bound to a shared p40 subunit. The p19 subunit comprises four α -helices, "A", "B", "C" and "D" in an up-up-down-down motif joined by three intra-helix loops between the A and B helices, between the B and C helices and between the C and D helices, see Oppmann et al., *Immunity*, 2000, 13: 713-715 and Beyer, et al., *J Mol Biol*, 2008, 382(4): 942-55. The A and D helices of 4 helical bundle cytokines are believed to be involved with receptor binding. The p40 subunit comprises three beta-sheet sandwich domains, D1, D2 and D3 (Lupardus and Garcia, *J. Mol. Biol.*, 2008, 382:931-941).

[0036] The term "polynucleotide" includes both single-stranded and double-stranded nucleic acids and includes

genomic DNA, RNA, mRNA, cDNA, or synthetic origin or some combination thereof which is not associated with sequences normally found in nature. Isolated polynucleotides comprising specified sequences may include, in addition to the specified sequences, coding sequences for up to ten or even up to twenty other proteins or portions thereof, or may include operably linked regulatory sequences that control expression of the coding region of the recited nucleic acid sequences, and/or may include vector sequences. The nucleotides comprising the polynucleotide can be ribonucleotides or deoxyribonucleotides or a modified form of either type of nucleotide. The modifications include base modifications such as bromouridine and inosine derivatives, ribose modifications such as 2',3'-dideoxyribose, and internucleotide linkage modifications such as phosphorothioate, phosphorodithioate, phosphoroselenoate, phosphorodiselenoate, phosphoroanilothioate, phosphoraniladate and phosphoramidate.

[0037] The term “oligonucleotide” means a polynucleotide comprising 100 or fewer nucleotides. In some embodiments, oligonucleotides are 10 to 60 bases in length. In other embodiments, oligonucleotides are 12, 13, 14, 15, 16, 17, 18, 19, or 20 to 40 nucleotides in length. Oligonucleotides may be single stranded or double stranded, e.g., for use in the construction of a mutant gene. Oligonucleotides may be sense or antisense oligonucleotides. An oligonucleotide can include a detectable label, such as a radiolabel, a fluorescent label, a hapten or an antigenic label, for detection assays. Oligonucleotides may be used, for example, as PCR primers, cloning primers or hybridization probes.

[0038] The terms “polypeptide” or “protein” means a macromolecule having the amino acid sequence of a native protein, that is, a protein produced by a naturally-occurring and non-recombinant cell; or it is produced by a genetically-engineered or recombinant cell, and comprise molecules having the amino acid sequence of the native protein, or molecules having one or more deletions from, insertions to, and/or substitutions of the amino acid residues of the native sequence. The term also includes amino acid polymers in which one or more amino acids are chemical analogs of a corresponding naturally-occurring amino acid and polymers. The terms “polypeptide” and “protein” encompass IL-23 antigen binding proteins (such as antibodies) and sequences that have one or more deletions from, additions to, and/or substitutions of the amino acid residues of the antigen binding protein sequence. The term “polypeptide fragment” refers to a polypeptide that has an amino-terminal deletion, a carboxyl-terminal deletion, and/or an internal deletion as compared with the full-length native protein. Such fragments may also contain modified amino acids as compared with the native protein. In certain embodiments, fragments are about five to 500 amino acids long. For example, fragments may be at least 5, 6, 7, 8, 9, 10, 11, 12, 13, 14, 15, 16, 17, 18, 19, 20, 50, 70, 100, 110, 150, 200, 250, 300, 350, 400, or 450 amino acids long. Useful polypeptide fragments include immunologically functional fragments of antibodies, including binding domains. In the case of an IL-23 antigen binding protein, such as an antibody, useful fragments include but are not limited to one or more CDR regions, a variable domain of a heavy or light chain, a

portion of an antibody chain, a portion of a variable region including less than three CDRs, and the like.

[0039] “Amino acid” includes its normal meaning in the art. The twenty naturally-occurring amino acids and their abbreviations follow conventional usage. See, *Immunology-A Synthesis*, 2nd Edition, (E. S. Golub and D. R. Gren, eds.), Sinauer Associates: Sunderland, Mass. (1991). Stereoisomers (e.g., D-amino acids) of the twenty conventional amino acids, unnatural amino acids such as [alpha]-, [alpha]-disubstituted amino acids, N-alkyl amino acids, and other unconventional amino acids may also be suitable components for polypeptides. Examples of unconventional amino acids include: 4-hydroxyproline, [gamma]-carboxyglutamate, [epsilon]-N,N,N-trimethyllysine, [epsilon]-N-acetyllysine, O-phosphoserine, N-acetylserine, N-formylmethionine, 3-methylhistidine, 5-hydroxylysine, [sigma]-N-methylarginine, and other similar amino acids and imino acids (e.g., 4-hydroxyproline). In the polypeptide notation used herein, the left-hand direction is the amino terminal direction and the right-hand direction is the carboxyl-terminal direction, in accordance with standard usage and convention.

[0040] The term “isolated protein” refers to a protein, such as an antigen binding protein (an example of which could be an antibody), that is purified from proteins or polypeptides or other contaminants that would interfere with its therapeutic, diagnostic, prophylactic, research or other use. As used herein, “substantially pure” means that the described species of molecule is the predominant species present, that is, on a molar basis it is more abundant than any other individual species in the same mixture. In certain embodiments, a substantially pure molecule is a composition wherein the object species comprises at least 50% (on a molar basis) of all macromolecular species present. In other embodiments, a substantially pure composition will comprise at least 80%, 85%, 90%, 95%, or 99% of all macromolecular species present in the composition. In certain embodiments, an essentially homogeneous substance has been purified to such a degree that contaminating species cannot be detected in the composition by conventional detection methods and thus the composition consists of a single detectable macromolecular species.

[0041] A “variant” of a polypeptide (e.g., an antigen binding protein such as an antibody) comprises an amino acid sequence wherein one or more amino acid residues are inserted into, deleted from and/or substituted into the amino acid sequence relative to another polypeptide sequence. Variants include fusion proteins. A “derivative” of a polypeptide is a polypeptide that has been chemically modified in some manner distinct from insertion, deletion, or substitution variants, e.g., via conjugation to another chemical moiety.

[0042] The terms “naturally occurring” or “native” as used throughout the specification in connection with biological materials such as polypeptides, nucleic acids, host cells, and the like, refers to materials which are found in nature, such as native human IL-23. In certain aspects, recombinant antigen binding proteins that bind native IL-23 are provided.

In this context, a “recombinant protein” is a protein made using recombinant techniques, i.e., through the expression of a recombinant nucleic acid as described herein. Methods and techniques for the production of recombinant proteins are well known in the art.

[0043] The term “antibody” refers to an intact immunoglobulin of any isotype, or a fragment thereof that can compete with the intact antibody for specific binding to the target antigen, and includes, for instance, chimeric, humanized, fully human, and bispecific antibodies. An antibody as such is a species of an antigen binding protein. Unless otherwise indicated, the term “antibody” includes, in addition to antibodies comprising two full-length heavy chains and two full-length light chains, derivatives, variants, fragments, and muteins thereof, examples of which are described below. An intact antibody generally will comprise at least two full-length heavy chains and two full-length light chains, but in some instances may include fewer chains such as antibodies naturally occurring in camelids which may comprise only heavy chains. Antibodies may be derived solely from a single source, or may be “chimeric,” that is, different portions of the antibody may be derived from two different antibodies as described further below. The antigen binding proteins, antibodies, or binding fragments may be produced in hybridomas, by recombinant DNA techniques, or by enzymatic or chemical cleavage of intact antibodies.

[0044] The term “functional fragment” (or simply “fragment”) of an antibody or immunoglobulin chain (heavy or light chain), as used herein, is an antigen binding protein comprising a portion (regardless of how that portion is obtained or synthesized) of an antibody that lacks at least some of the amino acids present in a full-length chain but which is capable of specifically binding to an antigen. Such fragments are biologically active in that they bind specifically to the target antigen and can compete with other antigen binding proteins, including intact antibodies, for specific binding to a given epitope. In one aspect, such a fragment will retain at least one CDR present in the full-length light or heavy chain, and in some embodiments will comprise a single heavy chain and/or light chain or portion thereof. These biologically active fragments may be produced by recombinant DNA techniques, or may be produced by enzymatic or chemical cleavage of antigen binding proteins, including intact antibodies. Fragments include, but are not limited to, immunologically functional fragments such as Fab, Fab', F(ab')₂, Fv, domain antibodies and single-chain antibodies, and may be derived from any mammalian source, including but not limited to human, mouse, rat, camelid or rabbit. It is contemplated further that a functional portion of the antigen binding proteins disclosed herein, for example, one or more CDRs, could be covalently bound to a second protein or to a small molecule to create a therapeutic agent directed to a particular target in the body, possessing bifunctional therapeutic properties, or having a prolonged serum half-life.

[0045] The term “compete” when used in the context of antigen binding proteins (e.g., neutralizing antigen binding proteins or neutralizing antibodies) means competition

between antigen binding proteins as determined by an assay in which the antigen binding protein (e.g., antibody or immunologically functional fragment thereof) under test prevents or inhibits specific binding of a reference antigen binding protein (e.g., a ligand, or a reference antibody) to a common antigen (e.g., an IL-23 protein or a fragment thereof). Numerous types of competitive binding assays can be used, for example: solid phase direct or indirect radioimmunoassay (RIA), solid phase direct or indirect enzyme immunoassay (EIA), sandwich competition assay (see, e.g., Stahl et al., 1983, *Methods in Enzymology* 92:242-253); solid phase direct biotin-avidin EIA (see, e.g., Kirkland et al., 1986, *J. Immunol.* 137:3614-3619) solid phase direct labeled assay, solid phase direct labeled sandwich assay (see, e.g., Harlow and Lane, 1988, *Antibodies, A Laboratory Manual*, Cold Spring Harbor Press); solid phase direct label RIA using 1-125 label (see, e.g., Morel et al., 1988, *Molec. Immunol.* 25:7-15); solid phase direct biotin-avidin EIA (see, e.g., Cheung, et al., 1990, *Virology* 176:546-552); and direct labeled RIA (Moldenhauer et al., 1990, *Scand. J. Immunol.* 32:77-82). Typically, such an assay involves the use of purified antigen bound to a solid surface or cells bearing either of these, an unlabelled test antigen binding protein and a labeled reference antigen binding protein.

[0046] Competitive inhibition is measured by determining the amount of label bound to the solid surface or cells in the presence of the test antigen binding protein. Usually the test antigen binding protein is present in excess. Antigen binding proteins identified by competition assay (competing antigen binding proteins) include antigen binding proteins binding to the same epitope as the reference antigen binding proteins and antigen binding proteins binding to an adjacent epitope sufficiently proximal to the epitope bound by the reference antigen binding protein for steric hindrance to occur. Usually, when a competing antigen binding protein is present in excess, it will inhibit specific binding of a reference antigen binding protein to a common antigen by at least 40%, 45%, 50%, 55%, 60%, 65%, 70% or 75%. In some instance, binding is inhibited by at least 80%, 85%, 90%, 91%, 92%, 93%, 94%, 95%, 96%, 97%, 98%, 99% or more.

[0047] The term “epitope” or “antigenic determinant” refers to a site on an antigen to which an antigen binding protein binds. Epitopes can be formed both from contiguous amino acids or noncontiguous amino acids juxtaposed by tertiary folding of a protein. Epitopes formed from contiguous amino acids are typically retained on exposure to denaturing solvents, whereas epitopes formed by tertiary folding are typically lost on treatment with denaturing solvents. Epitope determinants may include chemically active surface groupings of molecules such as amino acids, sugar side chains, phosphoryl or sulfonyl groups, and may have specific three dimensional structural characteristics, and/or specific charge characteristics. An epitope typically includes at least 3, 4, 5, 6, 7, 8, 9, 10, 11, 12, 13, 14, 15, 16, 17, 18, 19, 20, 25, 30, 35 amino acids in a unique spatial conformation. Epitopes can be determined using methods known in the art.

IL-23 Antigen Binding Proteins

[0048] An “antigen binding protein” as used herein means a protein that specifically binds a specified target antigen; the antigen as provided herein is IL-23, particularly human IL-23, including native human IL-23. Antigen binding proteins as provided herein interact with at least a portion of the unique p19 subunit of IL-23, detectably binding IL-23; but do not bind with any significance to IL-12 (e.g., the p40 and/or the p35 subunits of IL-12), thus “sparing IL-12”. As a consequence, the antigen binding proteins provided herein are capable of impacting IL-23 activity without the potential risks that inhibition of IL-12 or the shared p40 subunit might incur. The antigen binding proteins may impact the ability of IL-23 to interact with its receptor, for example by impacting binding to the receptor, such as by interfering with receptor association. In particular, such antigen binding proteins totally or partially reduce, inhibit, interfere with or modulate one or more biological activities of IL-23. Such inhibition or neutralization disrupts a biological response in the presence of the antigen binding protein compared to the response in the absence of the antigen binding protein and can be determined using assays known in the art and described herein. Antigen binding proteins provided herein inhibit IL-23-induced proinflammatory cytokine production, for example IL-23-induced IL-22 production in whole blood cells and IL-23-induced IFN γ expression in NK and whole blood cells. Reduction of biological activity can be about 20%, 30%, 40%, 50%, 60%, 70%, 80%, 85%, 90%, 91%, 92%, 93%, 94%, 95%, 96%, 97%, 98%, 99% or more.

[0049] An antigen binding protein may comprise a portion that binds to an antigen and, optionally, a scaffold or framework portion that allows the antigen binding portion to adopt a conformation that promotes binding of the antigen binding protein to the antigen. Examples of antigen binding proteins include antibodies, antibody fragments (e.g., an antigen binding portion of an antibody), antibody derivatives, and antibody analogs. The antigen binding protein can comprise an alternative protein scaffold or artificial scaffold with grafted CDRs or CDR derivatives. Such scaffolds include, but are not limited to, antibody-derived scaffolds comprising mutations introduced to, for example, stabilize the three-dimensional structure of the antigen binding protein as well as wholly synthetic scaffolds comprising, for example, a biocompatible polymer. See, for example, Korn-dorfer et al., *Proteins: Structure, Function, and Bioinformatics*, (2003) Volume 53, Issue 1:121-129; Roque et al., *Biotechnol. Prog.*, 2004, 20:639-654. In addition, peptide antibody mimetics (“PAMs”) can be used, as well as scaffolds based on antibody mimetics utilizing fibronectin components as a scaffold.

[0050] Certain antigen binding proteins described herein are antibodies or are derived from antibodies. Such antigen binding proteins include, but are not limited to, monoclonal antibodies, bispecific antibodies, minibodies, domain antibodies, synthetic antibodies, antibody mimetics, chimeric antibodies, humanized antibodies, human antibodies, antibody fusions, antibody conjugates, single chain antibodies, and fragments thereof, respectively. In some instances, the

antigen binding protein is an immunological fragment of an antibody (e.g., a Fab, a Fab', a F(ab')₂, or a scFv). The various structures are further described and defined herein.

[0051] Certain antigen binding proteins that are provided may comprise one or more CDRs as described herein (e.g., 1, 2, 3, 4, 5, 6 or more CDRs). In some instances, the antigen binding protein comprises (a) a polypeptide structure and (b) one or more CDRs that are inserted into and/or joined to the polypeptide structure. The polypeptide structure can take a variety of different forms. For example, it can be, or comprise, the framework of a naturally occurring antibody, or fragment or variant thereof, or may be completely synthetic in nature. Examples of various polypeptide structures are further described below.

[0052] An antigen binding protein of the invention is said to “specifically bind” its target antigen when the dissociation equilibrium constant (KD) is $\leq 10^{-8}$ M. The antigen binding protein specifically binds antigen with “high affinity” when the KD is $\leq 5 \times 10^{-9}$ M, and with “very high affinity” when the KD is $\leq 5 \times 10^{-10}$ M. In one embodiment the antigen binding protein will bind to human IL-23 with a KD of $\leq 5 \times 10^{-12}$ M, and in yet another embodiment it will bind with a KD $\leq 5 \times 10^{-13}$ M. In another embodiment of the invention, the antigen binding protein has a KD of $\leq 5 \times 10^{-12}$ M and an Koff of about $\leq 5 \times 10^{-6}$ 1/s. In another embodiment, the Koff is $\leq 5 \times 10^{-7}$ 1/s.

[0053] Another aspect provides an antigen binding protein having a half-life of at least one day in vitro or in vivo (e.g., when administered to a human subject). In one embodiment, the antigen binding protein has a half-life of at least three days. In another embodiment, the antibody or portion thereof has a half-life of four days or longer. In another embodiment, the antibody or portion thereof has a half-life of eight days or longer. In another embodiment, the antibody or antigen binding portion thereof is derivatized or modified such that it has a longer half-life as compared to the underivatized or unmodified antibody. In another embodiment, the antigen binding protein contains point mutations to increase serum half life, such as described in WIPO Publication No. WO 00/09560.

[0054] In embodiments where the antigen binding protein is used for therapeutic applications, an antigen binding protein can reduce, inhibit, interfere with or modulate one or more biological activities of IL-23, such as inducing production of proinflammatory cytokines. IL-23 has many distinct biological effects, which can be measured in many different assays in different cell types; examples of such assays and known and are provided herein.

[0055] Some of the antigen binding proteins that are provided have the structure typically associated with naturally occurring antibodies. The structural units of these antibodies typically comprise one or more tetramers, each composed of two identical couplets of polypeptide chains, though some species of mammals also produce antibodies having only a single heavy chain. In a typical antibody, each pair or couplet includes one full-length “light” chain (in certain embodiments, about 25 kDa) and one full-length “heavy” chain (in certain embodiments, about 50-70 kDa).

Each individual immunoglobulin chain is composed of several “immunoglobulin domains”, each consisting of roughly 90 to 110 amino acids and expressing a characteristic folding pattern. These domains are the basic units of which antibody polypeptides are composed. The amino-terminal portion of each chain typically includes a variable region that is responsible for antigen recognition. The carboxy-terminal portion is more conserved evolutionarily than the other end of the chain and is referred to as the “constant region” or “C region”. Human light chains generally are classified as kappa and lambda light chains, and each of these contains one variable region and one constant domain (CL1). Heavy chains are typically classified as mu, delta, gamma, alpha, or epsilon chains, and these define the antibody’s isotype as IgM, IgD, IgG, IgA, and IgE, respectively. IgG has several subtypes, including, but not limited to, IgG1, IgG2, IgG3, and IgG4. IgM subtypes include IgM1 and IgM2. IgA subtypes include IgA1 and IgA2. In humans, the IgA and IgD isotypes contain four heavy chains and four light chains; the IgG and IgE isotypes contain two heavy chains and two light chains; and the IgM isotype contains five heavy chains and five light chains. The heavy chain constant region (CH) typically comprises one or more domains that may be responsible for effector function. The number of heavy chain constant region domains will depend on the isotype. IgG heavy chains, for example, each contains three CH region domains known as CH1, CH2 and CH3. The antibodies that are provided can have any of these isotypes and subtypes, for example, the IL-23 antigen binding protein is of the IgG1, IgG2, or IgG4 subtype. If an IgG4 is desired, it may also be desired to introduce a point mutation (CPSCP->CPPCP) in the hinge region as described in Bloom et al., 1997, *Protein Science* 6:407) to alleviate a tendency to form intra-H chain disulfide bonds that can lead to heterogeneity in the IgG4 antibodies. Antibodies provided herein that are of one type can be changed to a different type using subclass switching methods. See, e.g., Lantto et al., 2002, *Methods Mol. Biol.* 178:303-316.

[0056] In full-length light and heavy chains, the variable and constant regions are joined by a “J” region of about twelve or more amino acids, with the heavy chain also including a “D” region of about ten more amino acids. See, e.g., *Fundamental Immunology*, 2nd ed., Ch. 7 (Paul, W., ed.) 1989, New York: Raven Press. The variable regions of each light/heavy chain pair typically form the antigen binding site.

[0057] Variable Regions

[0058] Various heavy chain and light chain variable regions (or domains) provided herein are depicted in TABLES 1 and 2. Each of these variable regions may be attached, for example, to heavy and light chain constant regions described above. Further, each of the so generated heavy and light chain sequences may be combined to form a complete antigen binding protein structure.

[0059] Provided are antigen binding proteins that contain at least one heavy chain variable region (VH) selected from the group consisting of VH1, VH2, VH3, VH4, VH5, VH6, VH7, VH8, VH9, VH10, VH11, VH12, VH13, VH14, VH15

and VH16 and/or at least one light chain variable region (VL) selected from the group consisting of VL1, VL2, VL3, VL4, VL5, VL6, VL7, VL8, VL9, VL10, VL11, VL12, VL13, VL14, VL15, and VL16 as shown in TABLES 1 and 2 below.

[0060] Each of the heavy chain variable regions listed in TABLE 2 may be combined with any of the light chain variable regions shown in TABLE 1 to form an antigen binding protein. In some instances, the antigen binding protein includes at least one heavy chain variable region and/or one light chain variable region from those listed in TABLES 1 and 2. In some instances, the antigen binding protein includes at least two different heavy chain variable regions and/or light chain variable regions from those listed in TABLES 1 and 2. The various combinations of heavy chain variable regions may be combined with any of the various combinations of light chain variable regions.

[0061] In other instances, the antigen binding protein contains two identical light chain variable regions and/or two identical heavy chain variable regions. As an example, the antigen binding protein may be an antibody or immunologically functional fragment that comprises two light chain variable regions and two heavy chain variable regions in combinations of pairs of light chain variable regions and pairs of heavy chain variable regions as listed in TABLES 1 and 2. Examples of such antigen binding proteins comprising two identical heavy chain and light chain variable regions include: Antibody A VH14/VL14; Antibody B VH9/VL9; Antibody C VH10/VL10; Antibody D VH15/VL15; Antibody E VH1/VL1; Antibody F VH11/VL11; Antibody G VH12/VL12; Antibody H VH13/VL13; Antibody I VH8/VL8; Antibody J VH3/VL3; Antibody K VH7/VL7; Antibody L VH4/VL4; Antibody M VH5/VL5 and Antibody N VH6/VL6.

[0062] Some antigen binding proteins that are provided comprise a heavy chain variable region and/or a light chain variable region comprising a sequence of amino acids that differs from the sequence of a heavy chain variable region and/or a light chain variable region selected from TABLES 1 and 2 at only 1, 2, 3, 4, 5, 6, 7, 8, 9, 10, 11, 12, 13, 14 or 15 amino acid residues, wherein each such sequence difference is independently either a deletion, insertion or substitution of one amino acid. The light and heavy chain variable regions, in some antigen binding proteins, comprise sequences of amino acids that have at least 70%, 75%, 80%, 85%, 90%, 91%, 92%, 93%, 94%, 95%, 96%, 97%, 98% or 99% sequence identity to the amino acid sequences provided in TABLES 1 and 2. Still other antigen binding proteins, e.g., antibodies or immunologically functional fragments, also include variant heavy chain region forms and/or variant light chain region forms as described herein.

[0063] The term “identity” refers to a relationship between the sequences of two or more polypeptide molecules or two or more polynucleotides, as determined by aligning and comparing the sequences. “Percent identity” means the percent of identical residues between the amino acids or nucleotides in the compared molecules and is calculated based on the size of the smallest of the molecules being compared.

TABLE 1

Exemplary Variant Light Chain Region Sequences						
FR1	CDRL1	FR2	CDRL2	FR3	CDRL3	FR4
V _L 1	QSVLTQPPSVSGAPQQRVTISCTGSSSNTGAGYDVHWYQQVPGTAPKLLIIYGSNNRPSGVPDRFSGSKSGTSASLAITGLQAEDEADYYCQSYDSSLSGHWFGGGTRLTVL					
SEQ ID No: 1						
V _L 2	QSVLTQPPSVSGAPQQRVTISCTGSSSNIGAGYDVHWYQQVPGTAPKLLIIYGSNNRPSGVPDRFSGSKSGTSASLAITGLQAEDEADYYCQSYDSSLSGHWFGGGTKLTVL					
SEQ ID No: 3						
V _L 3	QAVLTQPSLSASPGASASLTCTLRSGINVTYRIYMYQQKPGSPPOYLLRYKSDSDKQCGSGVPSRPSGSKDASANAGILLISGLQSEDEADYYCMIWHSSASVFGGGTKLTVL					
SEQ ID No: 4						
V _L 4	QAVLTQPSLSASPGASASLTCTLRSGINVTYRIYMYQQKPGSPPOYLLRYKSDSDKQCGSGVPSRPSGSKDASANAGILLISGLQSEDEADYYCMIWHSSASVFGGGTKLTVL					
SEQ ID No: 4						
V _L 5	QPVLTPPSASASLGASVTLTCTLNSGYSDYKVDWYQORPGKGRPFVYMRVGTGGIVGSKGEGIPDRFSVLGSLNRYLTIKNIQEEDESDYHCCADHSGSGSNFYVYVFGTGTKTVTL					
SEQ ID No: 7						
V _L 6	QPVLTPPSASASLGASVTLTCTLSSGYSDYKVDWYQORPGKGRPFVYMRVGTGGIVGSKGEGIPDRFSVLGSLNRYLTIKNIQEEDESDYHCCADHSGSGNNFYVYVFGTGTKTVTL					
SEQ ID No: 9						
V _L 7	QPELTQPPSASASLGASVTLTCTLSSGYSDYKVDWYQLRPGKGRPFVYMRVGTGGIVGSKGEGIPDRFSVLGSLNRLTIKNIQEEDESDYHCCADHSGSGNNFYVYVFGTGTKTVTL					
SEQ ID No: 11						
V _L 8	DIQLTPSPSSVASVGDVTVITCRASQGIAGWLAWYQQKPGKAPKLLIIYAASSLQSGVPSRFSGSGSGTDFTLTISLQPEDFATYYCQQAADSFPTTFGGGKVEIK					
SEQ ID No: 13						
V _L 9	DIQMTQSPSSVASVGDVTVITCRASQVISSWLAWYQQKPGKAPSLIIYAASSLQSGVPSRFSVSGSGTDFTLTISLQPEDFATYYCQQAANSFPFTTFGPGTKVDKF					
SEQ ID No: 15						
V _L 10	DIQMTQSPSSVASVGDVTVITCRASQCSSSWFAYWYQQKPGKAPKLLIIYAASSLQSGVPSRFSGSGSGTDFTLTISLQPEDFATYYCQQAANSFPFTTFGPGTKVDIK					
SEQ ID No: 17						
V _L 11	DSQMTQSPSSVASVGDVTVITCRASQCISSWFAYWYQQKQAPNLLIIYAASSLQSGVPSRFSGSGSGTEFTLTISLQPEDFATYYCQQAANSFPFTTFGPGTKVDIK					
SEQ ID No: 19						
V _L 12	DIQMTQSPSSVASVGDVTVITCRAGQVISSWLAWYQQKPGKAPKLLIIYAASSLQSGVPSRFSGSGSGTDFTLTISLQPDDEFATYYCQQAATSEPLTFGGGKVEIK					
SEQ ID No: 21						
V _L 13	DIQMTQSPSSVASVGDVTVITCRASQCFSGWLAWYQQKPGKAPKLLIIYAASSLQSGVPSRFSGSGSGTDFTLTISLQPEDFATYYCQQAANSFPFTTFGPGTKVDIK					
SEQ ID No: 23						
V _L 14	DIQLTPSPSSVASVGDVTVITCRASQVISSWFAYWYQQKPGKAPNLLIIYAASSLQSGVPSRFSGSGSGTDFTLTISLQPADFATYFCQQAANSFPFTTFGPGTKVDVK					
SEQ ID No: 25						
V _L 15	DIQMTQSPSSVASVGDVTVITCRASQCSSSWFAYWYQQKPGKAPKLLIIYAASSLQSGVPSRFSGSGSGTDFTLTISLQPEDFATYYCQQAANSFPFTTFGPGTKVDIK					
SEQ ID No: 27						
V _L 16	DIQMTQSPSSLSASVGDVTVITCRASQGIKNDLGNWYQQKPGKAPKRLIIYAASSLQSGVPSRFSGSGSGTEFTLTISLQPEDFATYYCLOHNSYPTTFGGTKVEIE					
SEQ ID No: 29						

TABLE 2

Exemplary Variant Heavy Chain Region Sequences							
	FR1	CDRH1	FR2	CDRH2	FR3	CDRH3	FR4
V _H 1	QVQLVESGGGVVQPGSRSLRLSCAASGFTFSYCYGMHWVRQAPKGLEWVAVIWIYDGSNEYADSVKGRFTISRDN SKNTLYLQMNSLRAEDTAVYYCARDRGYTSWYPDAFDNMGQGTMTVTSS						
	SEQ ID NO: 31						
V _H 2	QVQLVESGGGVVQPGSRSLRLSCAASGFTFSYCYGMHWVRQAPKGLEWVAVIWIYDGSNKYADSVKGRFTISRDN SKNTLYLQMNSLRAEDTAVYYCARDRGYSSSWYPDAFDMGQGTMTVTSS						
	SEQ ID NO: 33						
V _H 3	QVQLVESGGGVVQPGSRSLRLSCAASGFTFSYCYGMHWVRQAPKGLEWVAVISFDGSLKYADSVKGRFTISRDN SKNTLYLQMNSLRAEDTAVYYCABERTTSLSGSYFDYNGQGGLVTVTSS						
	SEQ ID NO: 34						
V _H 4	QVQLVESGGGVVQPGSRSLRLSCAASGFTFSYAMHWVRQAPKGLEWLVSHDGSIKKYADSVKGRFTISRDN SKNTLYLQMNSLRAEDTAVYYCABERTTSLSGSYFDYNGQGGLVTVTSS						
	SEQ ID NO: 36						
V _H 5	EVQLVESGGGLVQPGGSLRLSCAASGFTFSYSMNWVRQAPKGLEWVSYISRSSTIYIADSVKGRFTISRDN AKNSLYLQMNSLRDEDTAVYYCAPRIAAGGFHYYYALDVNGQGTIVTSS						
	SEQ ID NO: 38						
V _H 6	EVQLVESGGGLVQPGGSLRLSCAASGFTFSYSMNWVRQAPKGLEWVSYISSSSSTRYHADSVKGRFTISRDN AKNSLYLQMNSLRDEDTAVYYCAPRIAAGFPWYYIYAMDVNGQGTIVTSS						
	SEQ ID NO: 40						
V _H 7	EVQLVESGGGLVQPGGSLRLSCVVS GFTFSFSMNWVRQAPKGLEWVSYISRSSTIYADSVKGRFTISRDN AKNSLYLQMNSLRDEDTAVYYCAPRIAAGFPWYYIYAMDVNGQGTIVTSS						
	SEQ ID NO: 42						
V _H 8	QVQLQESGPGLVKPSETLSLTCTVSGGSI STYYWNIQHPAGKLEWIGLIYTSGSTNYNP SLKSRVTMSLDTSKNQFSRLTSVTAADTAVYYCARDRGYYYGVGVNGQGTINI TVSS						
	SEQ ID NO: 44						
V _H 9	QVQLQESGPGLVKPSQTLSTCTVSGGSISSGGYYWNIHQHPGKLEWIGHIHYSGNTYYNP SLKSRVTISVDTSKNQFSKLSSVTAADTAVYYCAKNRGFFYYGMDVNGQGTIVIVSS						
	SEQ ID NO: 46						
V _H 10	QVQLQESGPGLVKPSQTLSTCTVSGGSISSGGYYWNIHQHPGKLEWIGIYIYSGSSYYNP SLKSRVTISVDTSQNQFSKLSSVTAADTAVYYCARDRGHYCYGMDVNGQGTIVTVSS						
	SEQ ID NO: 48						
V _H 11	QVQLQESGPGLVKPSQTLSTCTVSGGSISSGGYYWNIHQHPGKLEWIGHIYIYSGSTYYNP SLKSRVTISVDTSKNQFSKLSSVTAADTAVYYCARDRGHYCYGMDVNGQGTIVIVSS						
	SEQ ID NO: 50						
V _H 12	QVQLQESGPRIVKPSQTLSTCTVSGDSIS SYFWNIQPPGKLEWLGVIYISGSTNYNP SLKSRVTISIDTSKNQFSKLSSVTAADTAVYYCTDRGSYYGSDYWGQGLTVTSS						
	SEQ ID NO: 52						
V _H 13	QVQLQESGPGLVKPSQTLSTLICTVSGGSISSGGYYWNIHQHPGKLEWIGHIYIYSGNTYYNP SLKSRVTISVDTSKNQFSLSLSVTAADTAVYYCARNRGYYCYGMDVNGQGTIVIVSS						
	SEQ ID NO: 54						
V _H 14	QVQLQESGPGLVKPSQTLSTLICTVSGGSISSGGYYWNIHQHPGKLEWIGHIYIYSGSTYYNP SLKSRVIMSVDTSKNQFSKLSSVTAADTAVYYCAKNRGFFYYCYGMDVNGQGTIVTVSS						
	SEQ ID NO: 56						
V _H 15	QVQLQESGPGLVKPSQTLSTLICTVSGGSISSGGYYWNIHQHPGKLEWIGHIYIYSGSSYYNP SLKSRVTISVDTSKNQFSKLSSVTAADTAVYYCARDRGHYCYGMDVNGQGTIVTVSS						
	SEQ ID NO: 58						
V _H 16	QVQLVESGGGVVQPGSRSLRLSCAASGFTFSYCYGMHWVRQAPKGLEWVAVIWIYDGSNKYADSVKGRFTISRDN SKNTLYLQMNSLRAEDTAVYYCABENTVTIYYNYGMDVNGQGTIVTVSS						
	SEQ ID NO: 60						

For these calculations, gaps in alignments (if any) must be addressed by a particular mathematical model or computer program (i.e., an “algorithm”). Methods that can be used to calculate the identity of the aligned nucleic acids or polypeptides include those described in *Computational Molecular Biology*, (Lesk, A. M., ed.), 1988, New York: Oxford University Press; *Biocomputing Informatics and Genome Projects*, (Smith, D. W., ed.), 1993, New York: Academic Press; *Computer Analysis of Sequence Data, Part I*, (Griffin, A. M., and Griffin, H. G., eds.), 1994, New Jersey: Humana Press; von Heinje, G., 1987, *Sequence Analysis in Molecular Biology*, New York: Academic Press; *Sequence Analysis Primer*, (Gribskov, M. and Devereux, J., eds.), 1991, New York: M. Stockton Press; and Carillo et al., 1988, *SIAM J. Applied Math.* 48:1073.

[0064] In calculating percent identity, the sequences being compared are aligned in a way that gives the largest match between the sequences. The computer program used to determine percent identity is the GCG program package, which includes GAP (Devereux et al., 1984, *Nucl. Acid Res.* 12:387; Genetics Computer Group, University of Wisconsin, Madison, Wis.). The computer algorithm GAP is used to align the two polypeptides or polynucleotides for which the percent sequence identity is to be determined. The sequences are aligned for optimal matching of their respective amino acid or nucleotide (the “matched span”, as determined by the algorithm). A gap opening penalty (which is calculated as 3× the average diagonal, wherein the “average diagonal” is the average of the diagonal of the comparison matrix being used; the “diagonal” is the score or number assigned to each perfect amino acid match by the particular comparison matrix) and a gap extension penalty (which is usually 1/10 times the gap opening penalty), as well as a comparison matrix such as PAM 250 or BLOSUM 62 are used in conjunction with the algorithm. In certain embodiments, a standard comparison matrix (see, Dayhoff et al., 1978, *Atlas of Protein Sequence and Structure* 5:345-352 for the PAM 250 comparison matrix; Henikoff et al., 1992, *Proc. Natl. Acad. Sci. U.S.A.* 89:10915-10919 for the BLOSUM 62 comparison matrix) is also used by the algorithm.

[0065] Recommended parameters for determining percent identity for polypeptides or nucleotide sequences using the GAP program are the following: Algorithm: Needleman et al., 1970, *J. Mol. Biol.* 48:443-453; Comparison matrix: BLOSUM 62 from Henikoff et al., 1992, *supra*; Gap Penalty: 12 (but with no penalty for end gaps), Gap Length Penalty: 4, Threshold of Similarity: 0. Certain alignment schemes for aligning two amino acid sequences may result in matching of only a short region of the two sequences and this small aligned region may have very high sequence identity even though there is no significant relationship between the two full-length sequences. Accordingly, the selected alignment method (GAP program) can be adjusted if so desired to result in an alignment that spans at least 50 contiguous amino acids of the target polypeptide.

[0066] The heavy and light chain variable regions disclosed herein include consensus sequences derived from groups of related antigen binding proteins. The amino acid sequences of the heavy and light chain variable regions were analyzed for similarities. Four groups emerged, one group having kappa light chain variable regions, (V_H9/V_L9 , V_H10/V_L10 , V_H11/V_L11 , V_H13/V_L13 , V_H14/V_L14 and V_H15/V_L15) and three groups having lambda light chain variable regions: lambda group 1 (V_H5/V_L5 , V_H6/V_L6 and V_H7/V_L7), lambda group 2 (V_H3/V_L3 and V_H4/V_L4), and lambda group 3 (V_H1/V_L1 and V_H2/V_L2). Light chain germlines represented include VK1/A30 and VK1/L19. Light chain lambda germlines represented include VL1/1e, VL3/3p, VL5/5c and VL9/9a. Heavy chain germlines represented include VH3/3-30, VH3/3-30.3, VH3/3-33, VH3/3-48, VH4/4-31 and VH4/4-59. As used herein, a “consensus sequence” refers to amino acid sequences having conserved amino acids common among a number of sequences and variable amino acids that vary within given amino acid sequences. Consensus sequences may be determined using standard phylogenetic analyses of the light and heavy chain variable regions corresponding to the IL-23 antigen binding proteins disclosed herein.

[0067] The light chain variable region consensus sequence for the kappa group is DX₁QX₂TQSPSSVSASVGDRVTITCRASQGX₃X₄SX₅WX₆AWYQQKPGX₇APX₈LLIYAASSLQSGVPSR FS GSX₉SGTX₁₀FTLTISLQPX₁₁DFATYX₁₂CQQANSEFPFTFGPGTKVDX₁₃K (SEQ ID NO:30) where X₁ is selected from I or S; X₂ is selected from M or L; X₃ is selected from G or V and X₄ is selected from S, F or I; X₅ is selected from S or G; X₆ is selected from F or L; X₇ is selected from K or Q; X₈ is selected from K, N or S; X₉ is selected from G or V; X₁₀ is selected from D or E, X₁₁ is selected from E or A; X₁₂ is selected from Y or F; and X₁₃ is selected from I, V or F.

[0068] The light chain variable region consensus sequence for lambda group 1 is QPX₁LTQPPSASASLGASVTLTCTLX₂SGYSDYKVDWYQX₃RPGKGRPFVMRVGTGGX₄VGSKGX₅GI PDRFSLGSGLNRX₆LTIKNIQEEDES DYHCGADHSGX₇NFVYVFGTGKVTVL (SEQ ID NO:61) where X₁ is selected from V or E; X₂ is selected from N or S; X₃ is selected from Q or L and X₄ is selected from I or T; X₅ is selected from D or E; X₆ is selected from Y or S; and X₇ is selected from S or N.

[0069] The light chain variable region consensus sequence for lambda group 3 is QSVLTQPPSVSGAPGQRTISCTGSSSNX₁GAGYDVHWYQQX₂PGTAPKLLIYGX₃NRPSGVPDFR SG SKSGTSASLAITGLQAEDEADYYCQSYDSSLGWFVGGGTGX₄RLTVL (SEQ ID NO:139) where X₁ is selected from T or I; X₂ is selected from V or L; X₃ is selected from G or N and X₄ is selected from R or K.

[0070] The heavy chain variable region consensus sequence for the kappa group is QVQLQESGPGLVKPSQTLTLCTVSGGSIX₁SGGYWX₂WIRQHPGKGLEWIGX₃IX₄YSGX₅X₆YYNP SLK SRX₇TX₈SVDTSX₉NQFSLX₁₀LSSVTAADTAVYYCAX₁₁X₁₂RGX₁₃YYGMDVWGQGTITVTVSS (SEQ ID NO:140) where X₁ is selected from N or S; X₂ is selected from S or T; X₃ is selected from Y or H and X₄ is selected from Y or H; X₅ is selected from S or N; X₆ is selected from S or T; X₇ is selected from V or I; X₈ is selected from I or M; X₉ is selected from K or Q; X₁₀ is selected from K or S, X₁₁ is selected from R or K; X₁₂ is selected from D or N; and X₁₃ is selected from H, F or Y.

[0071] The heavy chain variable region consensus sequence for lambda group 1 is EVQLVESGGGLVQPGGSLRLSCX₁X₂SGFTFSX₃X₄SMNWVRQAPGKGLEWVSYISSX₅SSTX₆YX₇AD SV KGRFTISRDNKNSLYLQMNLRLDEDTAVYYCARRIAAAGX₈X₉X₁₀YYYAX₁₁DVWGQGTITVTVSS (SEQ ID NO:141) where X₁ is selected from A or V; X₂ is selected from A or V; X₃ is selected from T or S and X₄ is selected from Y or F; X₅ is selected from S or R; X₆ is selected from R or I; X₇ is selected from H, Y

or I; X₈ is selected from P or G; X₉ is selected from W or F; X₁₀ is selected from G or H and X₁₁ is selected from M or L.

[0072] The heavy chain variable region consensus sequence for lambda group 2 is QVQLVESGGGVVQPGRS LRLSCAASGFTFSSYX₁MHWVRQAPGKGLEWX₂X₃V ISX₄DGSX₅KYYAD SV KGRFTISRDNKNT-LYLQMNSLRAEDTAVYYCARERTLSGSYFDY-WGQGLTLTVSS (SEQ ID NO:142) where X₁ is selected from G or A; X₂ is selected from V or L; X₃ is selected from A or S and X₄ is selected from F or H and X₅ is selected from L or I.

[0073] The heavy chain variable region consensus sequence for lambda group 3 is QVQLVESGGGVVQPG RSLRLSCAASGFTFSSYGMHWVRQAPGKGLEWVAVI WYDGSNX₁YYADSV KG RFTISRDNKNTLYLQMN SLRAEDTAVYYCARDRGYX₂SSWYPDAFDIWGGQT MVTVSS (SEQ ID NO: 143) where X₁ is selected from E or K and X₂ is selected from T or S.

[0074] Complementarity Determining Regions

[0075] Complementarity determining regions or “CDRs” are embedded within a framework in the heavy and light chain variable regions where they constitute the regions responsible for antigen binding and recognition. Variable domains of immunoglobulin chains of the same species, for example, generally exhibit a similar overall structure; comprising relatively conserved framework regions (FR) joined by hypervariable CDR regions. An antigen binding protein can have 1, 2, 3, 4, 5, 6 or more CDRs. The variable regions discussed above, for example, typically comprise three CDRs. The CDRs from heavy chain variable regions and light chain variable regions are typically aligned by the framework regions to form a structure that binds specifically on a target antigen (e.g., IL-23). From N-terminal to C-terminal, naturally-occurring light and heavy chain variable regions both typically conform to the following order of these elements: FR1, CDR1, FR2, CDR2, FR3, CDR3 and FR4. The CDR and FR regions of exemplary light chain variable domains and heavy chain variable domains are highlighted in TABLES 1 and 2. It is recognized that the boundaries of the CDR and FR regions can vary from those highlighted. Numbering systems have been devised for assigning numbers to amino acids that occupy positions in

each of these domains. Complementarity determining regions and framework regions of a given antigen binding protein may be identified using these systems. Numbering systems are defined in Kabat et al., Sequences of Proteins of Immunological Interest, 5th Ed., US Dept. of Health and Human Services, PHS, NIH, NIH Publication No. 91-3242, 1991, or Chothia & Lesk, 1987, *J. Mol. Biol.* 196:901-917; Chothia et al., 1989, *Nature* 342:878-883. Other numbering systems for the amino acids in immunoglobulin chains include IMGT® (the international ImMunoGeneTics information system; Lefranc et al, Dev. Comp. Immunol. 2005, 29:185-203); and AHO (Honegger and Pluckthun, *J. Mol. Biol.* 2001, 309(3):657-670). The CDRs provided herein may not only be used to define the antigen binding domain of a traditional antibody structure, but may be embedded in a variety of other polypeptide structures, as described herein. [0076] The antigen binding proteins disclosed herein are polypeptides into which one or more CDRs may be grafted, inserted, embedded and/or joined. An antigen binding protein can have, for example, one heavy chain CDR1 (“CDRH1”), and/or one heavy chain CDR2 (“CDRH2”), and/or one heavy chain CDR3 (“CDRH3”), and/or one light chain CDR1 (“CDRL1”), and/or one light chain CDR2 (“CDRL2”), and/or one light chain CDR3 (“CDRL3”). Some antigen binding proteins include both a CDRH3 and a CDRL3. Specific embodiments generally utilize combinations of CDRs that are non-repetitive, e.g., antigen binding proteins are generally not made with two CDRH2 regions in one variable heavy chain region, etc. Antigen binding proteins may comprise one or more amino acid sequences that are identical to or that differ from the amino acid sequences of one or more of the CDRs presented in TABLE 3 at only 1, 2, 3, 4, 5, 6, 7, 8, 9, 10, 11, 12, 13, 14 or 15 amino acid residues, wherein each such sequence difference is independently either a deletion, insertion or substitution of one amino acid. The CDRs in some antigen binding proteins comprise sequences of amino acids that have at least 80%, 85%, 90%, 91%, 92, 93%, 94%, 95%, 96%, 97%, 98%, or 99% sequence identity to CDRs sequence listed in TABLE 3. In some antigen binding proteins, the CDRs are embedded into a “framework” region, which orients the CDR(s) such that the proper antigen binding properties of the CDR(s) is achieved.

TABLE 3

Exemplary CDRH and CDRL Sequences		
Exemplary CDRL Sequences		
CDRL1	CDRL2	CDRL3
TGSSSNTGAGYDVH SEQ ID NO: 62	GSGN RPS SEQ ID NO: 63	QSYDSSLGSGWV SEQ ID NO: 64
TGSSSNIGAGYDVH SEQ ID NO: 65	GSNNRPS SEQ ID NO: 66	MIWHSSASV SEQ ID NO: 67
TLRSGINVGTYRIY SEQ ID NO: 68	YKSDSDKQQGS SEQ ID NO: 69	GADHSGSGSNFVYV SEQ ID NO: 70
TLNSGYSYDKV SEQ ID NO: 71	VGTGGIVGSKGD SEQ ID NO: 72	GADHSGSGNNFVYV SEQ ID NO: 73
TLSSGYSYDKV SEQ ID NO: 74	VGTGGIVGSKGE SEQ ID NO: 75	QQANSFPPT SEQ ID NO: 76
RASQGFSGWLA SEQ ID NO: 77	VGTGGTVGSKGE SEQ ID NO: 78	QQATSFPLT SEQ ID NO: 79
RASQVISSWLA SEQ ID NO: 80	AASSLQS SEQ ID NO: 81	QQADSFPTT SEQ ID NO: 82

TABLE 3-continued

Exemplary CDRH and CDRL Sequences		
RASQVISSWFA SEQ ID NO: 83	LQHNSYPPT SEQ ID NO: 84	
RASQGSSSWFA SEQ ID NO: 85		
RASQGISSWFA SEQ ID NO: 86		
RAGQVISSWLA SEQ ID NO: 87		
RASQGIAGWLA SEQ ID NO: 88		
RASQGIRNDLG SEQ ID NO: 89		
Exemplary CDRH Sequences		
CDRH1	CDRH2	CDRH3
SYGMH SEQ ID NO: 91	VIWYDGSNEYADSVKG SEQ ID NO: 92	DRGYTSSWYPDAFDI SEQ ID NO: 93
SYAMH SEQ ID NO: 94	VIWYDGSNKYYADSVKG SEQ ID NO: 95	DRGYSSSWYPDAFDI SEQ ID NO: 96
TYSMN SEQ ID NO: 97	VISFDGSLKYYADSVKG SEQ ID NO: 98	ERTTSLGSYFDY SEQ ID NO: 99
SYSMN SEQ ID NO: 100	VISHDGSIKYYADSVKG SEQ ID NO: 101	RIAAAGGFHYYYALDV SEQ ID NO: 102
SFSMN SEQ ID NO: 103	YISSRSSTIYIADSVKG SEQ ID NO: 104	RIAAAGPWGYYYAMDV SEQ ID NO: 105
SGGYWT SEQ ID NO: 106	YISSSSSTRYHADSVKG SEQ ID NO: 107	NRGYYYGMDV SEQ ID NO: 108
SGGYWS SEQ ID NO: 109	YISSRSSTIYADSVKG SEQ ID NO: 110	NRGFYYGMDV SEQ ID NO: 111
SYFWS SEQ ID NO: 112	YIYYSGNTYYNPSLKS SEQ ID NO: 113	DRGHYYGMDV SEQ ID NO: 114
TTYWS SEQ ID NO: 115	HIHYSGNTYYNPSLKS SEQ ID NO: 116	DRGSYYGSDY SEQ ID NO: 117
	YIYYSGSTYYNPSLKS SEQ ID NO: 118	DRGYYYGVDV SEQ ID NO: 119
	YIYYSGSSYYNPSLKS SEQ ID NO: 120	ENTVTIYYNYGMDV SEQ ID NO: 6
	YIYYSGSTNYNPSLKS SEQ ID NO: 121	
	LIYTSGSTNYNPSLKS SEQ ID NO: 122	
	LIWYDGSNKYYADSVKG SEQ ID NO: 90	

[0077] Provided herein are CDR1 regions comprising amino acid residues 23-34 of SEQ ID NOs: 7 and 11; amino acid residues 24-34 of SEQ ID NOs: 9, 13, 15, 17, 19, 21, 23, 25, 27 and 29; amino acid residues 23-36 of SEQ ID NOs: 1, 3 and 4; amino acid residues 31-35 of SEQ ID NOs: 31, 33, 34, 38, 40, 44, 52 and 60 and amino acid residues 31-37 or SEQ ID NOs: 46, 48, 50, 54, 56 and 58.

[0078] CDR2 regions are provided comprising amino acid residues 50-56 of SEQ ID NOs: 9, 13, 15, 17, 19, 21, 23, 25,

27 and 29; amino acid residues 50-61 of SEQ ID NOs: 7 and 11; amino acid residues 52-62 of SEQ ID NO: 4; amino acid residues 50-65 of SEQ ID NOs: 31, 33, 44 and 52; amino acid residues 50-66 of SEQ ID NOs: 36, 38, 40, 42 and 60; amino acid residues 52-58 of SEQ ID NOs: 1 and 3 and amino acid residues 52-67 of SEQ ID NOs: 46, 48, 50, 54, 56 and 58.

[0079] CDR3 regions comprising amino acid residues 89-97 of SEQ ID NOs: 13, 15, 17, 19, 21, 23, 25, 27 and 29;

amino acid residues 91-101 of SEQ ID NOs: 1 and 3; amino acid residues 94-106 of SEQ ID NOs: 7, 9 and 11; amino acid residues 98-107 of SEQ ID NOs: 44 and 52; amino acid residues 97-105 of SEQ ID NO: 4; amino acid residues 99-110 of SEQ ID NOs: 34 and 36; amino acid residues 99-112 of SEQ ID NO: 112; amino acid residues 99-113 of SEQ ID NOs: 31 and 33; amino acid residues 99-114 of SEQ ID NOs: 38, 40 and 42; amino acid residues 100-109 of SEQ ID NOs: 46, 48, 54, 56 and 58; and amino acid residues 101-019 of SEQ ID NO: 50; are also provided.

[0080] The CDRs disclosed herein include consensus sequences derived from groups of related sequences. As described previously, four groups of variable region sequences were identified, a kappa group and three lambda groups. The CDRL1 consensus sequence from the kappa group consists of RASQX₁X₂SX₃WX₄A (SEQ ID NO:123) where X₁ is selected from G or V; X₂ is selected from I, F or S; X₃ is selected from S or G and X₄ is selected from F or L. The CDRL1 consensus sequence from lambda group 1 consists of TLX₁SGYSDYKVD (SEQ ID NO:124) wherein X₁ is selected from N or S. The CDRL1 consensus sequences from lambda group 3 consists of TGSSSNX₁GAGYDVH (SEQ ID NO:125) wherein X₁ is selected from I or T.

[0081] The CDRL2 consensus sequence from lambda group 1 consists of VGTGGX₁VGSKGX₂ (SEQ ID NO: 126) wherein X₁ is selected from I or T and X₂ is selected from D or E. The CDRL2 consensus sequence from lambda group 3 consists of GSX₁NRPS (SEQ ID NO:127) wherein X₁ is selected from N or G.

[0082] The CDRL3 consensus sequences include GADHGSGX₁NFVYV (SEQ ID NO:128) wherein X₁ is S or N.

[0083] The CDRH1 consensus sequence from the kappa group consists of SGGYYWX₁ (SEQ ID NO:129) wherein X₁ is selected from S or T. The CDRH1 consensus sequence from lambda group 1 consists of X₁X₂SMN (SEQ ID NO:131) wherein X₁ is selected from S or T and X₂ is selected from Y or F. The CDRH1 consensus sequence from lambda group 2 consists of SYX₁MH (SEQ ID NO:130), wherein X₁ is selected from G or A.

[0084] The CDRH2 consensus sequence from the kappa group consists of X₁IX₂YSGX₃X₄YYNPSLKS (SEQ ID NO:132) wherein X₁ is selected from Y or H; X₂ is selected from Y or H; X₃ is selected from S or N and X₄ is selected from T or S. The consensus sequence from lambda group 1 consists of YISSX₁SSTX₂YX₃ADSVKG (SEQ ID NO:134) wherein X₁ is selected from R or S, X₂ is selected from I or R, X₃ is selected from I, H or Y. The consensus sequence from lambda group 2 consists of VISX₁DGSX₂KYYADSVKG (SEQ ID NO:133) wherein X₁ is F or H and X₂ is L or T. The CDRH2 consensus sequence from lambda group 3 consists of VIWYDGSNX₁YYADSVKG (SEQ ID NO:135) wherein X₁ is selected from K or E.

[0085] The CDRH3 consensus sequence from the kappa group consists of X₁RGX₂YYGMDV (SEQ ID NO:136) wherein X₁ is selected from N or D and X₂ is selected from H, Y or F. The CDRH3 consensus sequence from lambda group 1 consists of RIAAAGX₁X₂X₃YYYAX₄DV (SEQ ID NO:137) wherein X₁ is selected from G or P; X₂ is selected from F or W; X₃ is selected from H or G and X₄ is selected from L and M. The CDRH3 consensus sequence from

lambda group 3 consists of DRGYX₁SSWYPDAFDI (SEQ ID NO:138) wherein X₁ is selected from S or T.

[0086] Monoclonal Antibodies

[0087] The antigen binding proteins that are provided include monoclonal antibodies that bind to IL-23. Monoclonal antibodies may be produced using any technique known in the art, e.g., by immortalizing spleen cells harvested from the transgenic animal after completion of the immunization schedule. The spleen cells can be immortalized using any technique known in the art, e.g., by fusing them with myeloma cells to produce hybridomas. Myeloma cells for use in hybridoma-producing fusion procedures preferably are non-antibody-producing, have high fusion efficiency, and enzyme deficiencies that render them incapable of growing in certain selective media which support the growth of only the desired fused cells (hybridomas). Examples of suitable cell lines for use in mouse fusions include Sp-20, P3-X63/Ag8, P3-X63-Ag8.653, NS1/1.Ag 4 1, Sp210-Ag14, FO, NSO/U, MPC-11, MPC11-X45-GTG 1.7 and S194/5XXO Bul; examples of cell lines used in rat fusions include R210.RCY3, Y3-Ag 1.2.3, IR93F and 4B210. Other cell lines useful for cell fusions are U-266, GM1500-GRG2, LICR-LON-HMy2 and UC729-6.

[0088] In some instances, a hybridoma cell line is produced by immunizing an animal (e.g., a transgenic animal having human immunoglobulin sequences) with an IL-23 immunogen; harvesting spleen cells from the immunized animal; fusing the harvested spleen cells to a myeloma cell line, thereby generating hybridoma cells; establishing hybridoma cell lines from the hybridoma cells, and identifying a hybridoma cell line that produces an antibody that binds an IL-23 polypeptide while sparing IL-12. Such hybridoma cell lines, and anti-IL-23 monoclonal antibodies produced by them, are aspects of the present application.

[0089] Monoclonal antibodies secreted by a hybridoma cell line can be purified using any technique known in the art. Hybridomas or mAbs may be further screened to identify mAbs with particular properties, such as the ability to inhibit IL-23-induced activity.

[0090] Chimeric and Humanized Antibodies

[0091] Chimeric and humanized antibodies based upon the foregoing sequences are also provided. Monoclonal antibodies for use as therapeutic agents may be modified in various ways prior to use. One example is a chimeric antibody, which is an antibody composed of protein segments from different antibodies that are covalently joined to produce functional immunoglobulin light or heavy chains or immunologically functional portions thereof. Generally, a portion of the heavy chain and/or light chain is identical with or homologous to a corresponding sequence in antibodies derived from a particular species or belonging to a particular antibody class or subclass, while the remainder of the chain(s) is/are identical with or homologous to a corresponding sequence in antibodies derived from another species or belonging to another antibody class or subclass. For methods relating to chimeric antibodies, see, for example, U.S. Pat. No. 4,816,567; and Morrison et al., 1985, Proc. Natl. Acad. Sci. USA 81:6851-6855. CDR grafting is described, for example, in U.S. Pat. Nos. 6,180,370, 5,693,762, 5,693,761, 5,585,089, and 5,530,101.

[0092] One useful type of chimeric antibody is a "humanized" antibody. Generally, a humanized antibody is produced from a monoclonal antibody raised initially in a non-human animal. Certain amino acid residues in this

monoclonal antibody, typically from non-antigen recognizing portions of the antibody, are modified to be homologous to corresponding residues in a human antibody of corresponding isotype. Humanization can be performed, for example, using various methods by substituting at least a portion of a rodent variable region for the corresponding regions of a human antibody (see, e.g., U.S. Pat. No. 5,585,089, and No. 5,693,762; Jones et al., 1986, *Nature* 321:522-525; Riechmann et al., 1988, *Nature* 332:323-27; Verhoeven et al., 1988, *Science* 239:1534-1536),

[0093] In certain embodiments, constant regions from species other than human can be used along with the human variable region(s) to produce hybrid antibodies.

[0094] Fully Human Antibodies

[0095] Fully human antibodies are also provided. Methods are available for making fully human antibodies specific for a given antigen without exposing human beings to the antigen ("fully human antibodies"). One specific means provided for implementing the production of fully human antibodies is the "humanization" of the mouse humoral immune system. Introduction of human immunoglobulin (Ig) loci into mice in which the endogenous Ig genes have been inactivated is one means of producing fully human monoclonal antibodies (mAbs) in mouse, an animal that can be immunized with any desirable antigen. Using fully human antibodies can minimize the immunogenic and allergic responses that can sometimes be caused by administering mouse or mouse-derivatized mAbs to humans as therapeutic agents.

[0096] Fully human antibodies can be produced by immunizing transgenic animals (usually mice) that are capable of producing a repertoire of human antibodies in the absence of endogenous immunoglobulin production. Antigens for this purpose typically have six or more contiguous amino acids, and optionally are conjugated to a carrier, such as a hapten. See, e.g., Jakobovits et al., 1993, *Proc. Natl. Acad. Sci. USA* 90:2551-2555; Jakobovits et al., 1993, *Nature* 362:255-258; and Bruggermann et al., 1993, *Year in Immunol.* 7:33. In one example of such a method, transgenic animals are produced by incapacitating the endogenous mouse immunoglobulin loci encoding the mouse heavy and light immunoglobulin chains therein, and inserting into the mouse genome large fragments of human genome DNA containing loci that encode human heavy and light chain proteins. Partially modified animals, which have less than the full complement of human immunoglobulin loci, are then cross-bred to obtain an animal having all of the desired immune system modifications. When administered an immunogen, these transgenic animals produce antibodies that are immunospecific for the immunogen but have human rather than murine amino acid sequences, including the variable regions. For further details of such methods, see, for example, WIPO patent publications WO96/33735 and WO94/02602. Additional methods relating to transgenic mice for making human antibodies are described in U.S. Pat. Nos. 5,545,807; 6,713,610; 6,673,986; 6,162,963; 5,545,807; 6,300,129; 6,255,458; 5,877,397; 5,874,299 and 5,545,806; in WIPO patent publications WO91/10741, WO90/04036, and in EP 546073B1 and EP 546073A1.

[0097] The transgenic mice described above contain a human immunoglobulin gene minilocus that encodes unarranged human heavy ([mu] and [gamma]) and [kappa] light chain immunoglobulin sequences, together with targeted mutations that inactivate the endogenous [mu] and

[kappa] chain loci (Lonberg et al., 1994, *Nature* 368:856-859). Accordingly, the mice exhibit reduced expression of mouse IgM or [kappa] and in response to immunization, and the introduced human heavy and light chain transgenes undergo class switching and somatic mutation to generate high affinity human IgG [kappa] monoclonal antibodies (Lonberg et al., supra.; Lonberg and Huszar, 1995, *Intern. Rev. Immunol.* 13: 65-93; Harding and Lonberg, 1995, *Ann. N.Y. Acad. Sci.* 764:536-546). The preparation of such mice is described in detail in Taylor et al., 1992, *Nucleic Acids Research* 20:6287-6295; Chen et al., 1993, *International Immunology* 5:647-656; Tuailon et al., 1994, *J. Immunol.* 152:2912-2920; Lonberg et al., 1994, *Nature* 368:856-859; Lonberg, 1994, *Handbook of Exp. Pharmacology* 113:49-101; Taylor et al., 1994, *International Immunology* 6:579-591; Lonberg and Huszar, 1995, *Intern. Rev. Immunol.* 13:65-93; Harding and Lonberg, 1995, *Ann. N.Y. Acad. Sci.* 764:536-546; Fishwild et al., 1996, *Nature Biotechnology* 14:845-85. See, further U.S. Pat. No. 5,545,806; No. 5,569,825; No. 5,625,126; No. 5,633,425; No. 5,789,650; No. 5,877,397; No. 5,661,016; No. 5,814,318; No. 5,874,299; and No. 5,770,429; as well as U.S. Pat. No. 5,545,807; WIPO Publication Nos. WO 93/1227; WO 92/22646; and WO 92/03918. Technologies utilized for producing human antibodies in these transgenic mice are disclosed also in WIPO Publication No. WO 98/24893, and Mendez et al., 1997, *Nature Genetics* 15:146-156. For example, the HCo7 and HCo12 transgenic mice strains can be used to generate anti-IL-23 antibodies.

[0098] Using hybridoma technology, antigen-specific human mAbs with the desired specificity can be produced and selected from the transgenic mice such as those described above. Such antibodies may be cloned and expressed using a suitable vector and host cell, or the antibodies can be harvested from cultured hybridoma cells.

[0099] Fully human antibodies can also be derived from phage-display libraries (such as disclosed in Hoogenboom et al., 1991, *J. Mol. Biol.* 227:381; Marks et al., 1991, *J. Mol. Biol.* 222:581; WIPO Publication No. WO 99/10494). Phage display techniques mimic immune selection through the display of antibody repertoires on the surface of filamentous bacteriophage, and subsequent selection of phage by their binding to an antigen of choice.

[0100] Bispecific or Bifunctional Antigen Binding Proteins

[0101] A "bispecific," "dual-specific" or "bifunctional" antigen binding protein or antibody is a hybrid antigen binding protein or antibody, respectively, having two different antigen binding sites, such as one or more CDRs or one or more variable regions as described above. In some instances they are an artificial hybrid antibody having two different heavy/light chain pairs and two different binding sites. Multispecific antigen binding protein or "multispecific antibody" is one that targets more than one antigen or epitope. Bispecific antigen binding proteins and antibodies are a species of multispecific antigen binding protein antibody and may be produced by a variety of methods including, but not limited to, fusion of hybridomas or linking of Fab' fragments. See, e.g., Songsivilai and Lachmann, 1990, *Clin. Exp. Immunol.* 79:315-321; Kostelny et al., 1992, *J. Immunol.* 148:1547-1553.

[0102] Immunological Fragments

[0103] Antigen binding proteins also include immunological fragments of an antibody (e.g., a Fab, a Fab', a F(ab')₂,

or a scFv). A “Fab fragment” is comprised one light chain (the light chain variable region (VL) and its corresponding constant domain (CL)) and one heavy chain (the heavy chain variable region (V_H) and first constant domain (C_H1)). The heavy chain of a Fab molecule cannot form a disulfide bond with another heavy chain molecule. A “Fab’ fragment” contains one light chain and a portion of one heavy chain that also contains the region between the CH1 and CH2 domains, such that an interchain disulfide bond can be formed between the two heavy chains of two Fab’ fragments to form an F(ab’)₂ molecule. A “F(ab’)₂ fragment” thus is composed of two Fab’ fragments that are held together by a disulfide bond between the two heavy chains. A “Fv fragment” consists of the variable light chain region and variable heavy chain region of a single arm of an antibody. Single-chain antibodies “scFv” are Fv molecules in which the heavy and light chain variable regions have been connected by a flexible linker to form a single polypeptide chain, which forms an antigen binding region. Single chain antibodies are discussed in detail in WIPO Publication No. WO 88/01649, U.S. Pat. No. 4,946,778 and No. 5,260,203; Bird, 1988, *Science* 242:423; Huston et al., 1988, *Proc. Natl. Acad. Sci. U.S.A.* 85:5879; Ward et al., 1989, *Nature* 334:544, de Graaf et al., 2002, *Methods Mol Biol.* 178:379-387; Kortt et al., 1997, *Prot. Eng.* 10:423; Kortt et al., 2001, *Biomol. Eng.* 18:95-108 and Kriangkum et al., 2001, *Biomol. Eng.* 18:31-40. A “Fc” region contains two heavy chain fragments comprising the C_H1 and C_H2 domains of an antibody. The two heavy chain fragments are held together by two or more disulfide bonds and by hydrophobic interactions of the C_H3 domains.

[0104] Also included are domain antibodies, immunologically functional immunoglobulin fragments containing only the variable region of a heavy chain or the variable region of a light chain. In some instances, two or more V_H regions are covalently joined with a peptide linker to create a bivalent domain antibody. The two V_H regions of a bivalent domain antibody may target the same or different antigens. Diabodies are bivalent antibodies comprising two polypeptide chains, wherein each polypeptide chain comprises V_H and V_L domains joined by a linker that is too short to allow for pairing between two domains on the same chain, thus allowing each domain to pair with a complementary domain on another polypeptide chain (see, e.g., Holliger et al., *Proc. Natl. Acad. Sci. USA* 90:6444-48, 1993 and Poljak et al., *Structure* 2:1121-23, 1994). Similarly, tribodies and tetrabodies are antibodies comprising three and four polypeptide chains, respectively, and forming three and four antigen binding sites, respectively, which can be the same or different. Maxibodies comprise bivalent scFvs covalently attached to the Fc region of IgG₁, (see, e.g., Fredericks et al., 2004, *Protein Engineering, Design & Selection*, 17:95-106; Powers et al., 2001, *Journal of Immunological Methods*, 251:123-135; Shu et al., 1993, *Proc. Natl. Acad. Sci. USA* 90:7995-7999; Hayden et al., 1994, *Therapeutic Immunology* 1:3-15).

[0105] Various Other Forms

[0106] Also provided are variant forms of the antigen binding proteins disclosed above, some of the antigen binding proteins having, for example, one or more conservative amino acid substitutions in one or more of the heavy or light chains, variable regions or CDRs listed in TABLES 1 and 2.

[0107] Naturally-occurring amino acids may be divided into classes based on common side chain properties: hydro-

phobic (norleucine, Met, Ala, Val, Leu, Ile); neutral hydrophilic (Cys, Ser, Thr, Asn, Gln); acidic (Asp, Glu); basic (His, Lys, Arg); residues that influence chain orientation (Gly, Pro); and aromatic (Trp, Tyr, Phe).

[0108] Conservative amino acid substitutions may involve exchange of a member of one of these classes with another member of the same class. Conservative amino acid substitutions may encompass non-naturally occurring amino acid residues, which are typically incorporated by chemical peptide synthesis rather than by synthesis in biological systems. These include peptidomimetics and other reversed or inverted forms of amino acid moieties. Such substantial modifications in the functional and/or biochemical characteristics of the antigen binding proteins described herein may be achieved by creating substitutions in the amino acid sequence of the heavy and light chains that differ significantly in their effect on maintaining (a) the structure of the molecular backbone in the area of the substitution, for example, as a sheet or helical conformation, (b) the charge or hydrophobicity of the molecule at the target site, or (c) the bulkiness of the side chain.

[0109] Non-conservative substitutions may involve the exchange of a member of one of the above classes for a member from another class. Such substituted residues may be introduced into regions of the antibody that are homologous with human antibodies, or into the non-homologous regions of the molecule.

[0110] In making such changes, according to certain embodiments, the hydropathic index of amino acids may be considered. The hydropathic profile of a protein is calculated by assigning each amino acid a numerical value (“hydropathy index”) and then repetitively averaging these values along the peptide chain. Each amino acid has been assigned a hydropathic index on the basis of its hydrophobicity and charge characteristics. They are: isoleucine (+4.5); valine (+4.2); leucine (+3.8); phenylalanine (+2.8); cysteine/cystine (+2.5); methionine (+1.9); alanine (+1.8); glycine (−0.4); threonine (−0.7); serine (−0.8); tryptophan (−0.9); tyrosine (−1.3); proline (−1.6); histidine (−3.2); glutamate (−3.5); glutamine (−3.5); aspartate (−3.5); asparagine (−3.5); lysine (−3.9); and arginine (−4.5).

[0111] The importance of the hydropathic profile in conferring interactive biological function on a protein is understood in the art (see, e.g., Kyte et al., 1982, *J. Mol. Biol.* 157:105-131). It is known that certain amino acids may be substituted for other amino acids having a similar hydropathic index or score and still retain a similar biological activity. In making changes based upon the hydropathic index, in certain embodiments, the substitution of amino acids whose hydropathic indices are within ±2 is included. In some aspects, those which are within ±1 are included, and in other aspects, those within ±0.5 are included.

[0112] It is also understood in the art that the substitution of like amino acids can be made effectively on the basis of hydrophilicity, particularly where the biologically functional protein or peptide thereby created is intended for use in immunological embodiments, as in the present case. In certain embodiments, the greatest local average hydrophilicity of a protein, as governed by the hydrophilicity of its adjacent amino acids, correlates with its immunogenicity and antigen binding or immunogenicity, that is, with a biological property of the protein.

[0113] The following hydrophilicity values have been assigned to these amino acid residues: arginine (+3.0); lysine

(+3.0); aspartate (+3.0±1); glutamate (+3.0±1); serine (+0.3); asparagine (+0.2); glutamine (+0.2); glycine (0); threonine (−0.4); proline (−0.5±1); alanine (−0.5); histidine (−0.5); cysteine (−1.0); methionine (−1.3); valine (−1.5); leucine (−1.8); isoleucine (−1.8); tyrosine (−2.3); phenylalanine (−2.5) and tryptophan (−3.4). In making changes based upon similar hydrophilicity values, in certain embodiments, the substitution of amino acids whose hydrophilicity values are within ±2 is included, in other embodiments, those which are within ±1 are included, and in still other embodiments, those within ±0.5 are included. In some instances, one may also identify epitopes from primary amino acid sequences on the basis of hydrophilicity. These regions are also referred to as “epitopic core regions.”

[0114] Exemplary conservative amino acid substitutions are set forth in TABLE 4.

TABLE 4

Conservative Amino Acid Substitutions							
Residue	Sub	Residue	Sub	Residue	Sub	Residue	Sub
Ala	Ser	Gln	Asn	Leu	Ile, Val	Thr	Ser
Arg	Lys	Glu	Asp	Lys	Arg, Gln, Glu	Trp	Tyr
Asn	Gln, His	Gly	Pro	Met	Leu, Ile	Tyr	Trp, Phe
Asp	Glu	His	Asn, Gln	Phe	Met, Leu, Tyr	Val	Ile, Leu
Cys	Ser	Ile	Leu, Val	Ser	Thr	Thr	Ser

Residue = Original Residue
Sub = Exemplary Substitution

[0115] A skilled artisan will be able to determine suitable variants of polypeptides as set forth herein using well-known techniques. One skilled in the art may identify suitable areas of the molecule that may be changed without destroying activity by targeting regions not believed to be important for activity. The skilled artisan also will be able to identify residues and portions of the molecules that are conserved among similar polypeptides. In further embodiments, even areas that may be important for biological activity or for structure may be subject to conservative amino acid substitutions without destroying the biological activity or without adversely affecting the polypeptide structure.

[0116] Additionally, one skilled in the art can review structure-function studies identifying residues in similar polypeptides that are important for activity or structure. In view of such a comparison, one can predict the importance of amino acid residues in a protein that correspond to amino acid residues important for activity or structure in similar proteins. One skilled in the art may opt for chemically similar amino acid substitutions for such predicted important amino acid residues.

[0117] One skilled in the art can also analyze the 3-dimensional structure and amino acid sequence in relation to that structure in similar polypeptides. In view of such information, one skilled in the art may predict the alignment of amino acid residues of an antibody with respect to its three dimensional structure. One skilled in the art may choose not to make radical changes to amino acid residues predicted to be on the surface of the protein, since such

residues may be involved in important interactions with other molecules. Moreover, one skilled in the art may generate test variants containing a single amino acid substitution at each desired amino acid residue. These variants can then be screened using assays for IL-23 activity, (see examples below) thus yielding information regarding which amino acids can be changed and which must not be changed. In other words, based on information gathered from such routine experiments, one skilled in the art can readily determine the amino acid positions where further substitutions should be avoided either alone or in combination with other mutations.

[0118] A number of scientific publications have been devoted to the prediction of secondary structure. See, Moulton, 1996, *Curr. Op. in Biotech.* 7:422-427; Chou et al., 1974, *Biochem.* 13:222-245; Chou et al., 1974, *Biochemistry* 113: 211-222; Chou et al., 1978, *Adv. Enzymol. Relat. Areas Mol. Biol.* 47:45-148; Chou et al., 1979, *Ann. Rev. Biochem.* 47:251-276; and Chou et al., 1979, *Biophys. J.* 26:367-384. Moreover, computer programs are currently available to assist with predicting secondary structure. One method of predicting secondary structure is based upon homology modeling. For example, two polypeptides or proteins that have a sequence identity of greater than 30%, or similarity greater than 40% often have similar structural topologies. The recent growth of the protein structural database (PDB) has provided enhanced predictability of secondary structure, including the potential number of folds within a polypeptide's or protein's structure. See, Holm et al., 1999, *Nucl. Acid. Res.* 27:244-247. It has been suggested (Brenner et al., 1997, *Curr. Op. Struct. Biol.* 7:369-376) that there are a limited number of folds in a given polypeptide or protein and that once a critical number of structures have been resolved, structural prediction will become dramatically more accurate.

[0119] Additional methods of predicting secondary structure include “threading” (Jones, 1997, *Curr. Opin. Struct. Biol.* 7:377-387; Sippl et al., 1996, *Structure* 4:15-19), “profile analysis” (Bowie et al., 1991, *Science* 253:164-170; Gribskov et al., 1990, *Meth. Enzym.* 183:146-159; Gribskov et al., 1987, *Proc. Nat. Acad. Sci.* 84:4355-4358), and “evolutionary linkage” (See, Holm, 1999, *supra*; and Brenner, 1997, *supra*).

[0120] In some embodiments, amino acid substitutions are made that: (1) reduce susceptibility to proteolysis, (2) reduce susceptibility to oxidation, (3) alter binding affinity for forming protein complexes, (4) alter ligand or antigen binding affinities, and/or (4) confer or modify other physicochemical or functional properties on such polypeptides, such as maintaining the structure of the molecular backbone in the area of the substitution, for example, as a sheet or helical conformation; maintaining or altering the charge or hydrophobicity of the molecule at the target site, or maintaining or altering the bulkiness of a side chain.

[0121] For example, single or multiple amino acid substitutions (in certain embodiments, conservative amino acid substitutions) may be made in the naturally-occurring sequence. Substitutions can be made in that portion of the antibody that lies outside the domain(s) forming intermolecular contacts). In such embodiments, conservative amino acid substitutions can be used that do not substantially change the structural characteristics of the parent sequence (e.g., one or more replacement amino acids that do not disrupt the secondary structure that characterizes the parent

or native antigen binding protein). Examples of art-recognized polypeptide secondary and tertiary structures are described in *Proteins, Structures and Molecular Principles* (Creighton, Ed.), 1984, W. H. New York: Freeman and Company; *Introduction to Protein Structure* (Branden and Tooze, eds.), 1991, New York: Garland Publishing; and Thornton et al., 1991, *Nature* 354:105.

[0122] Additional variants include cysteine variants wherein one or more cysteine residues in the parent or native amino acid sequence are deleted from or substituted with another amino acid (e.g., serine). Cysteine variants are useful, inter alia when antibodies (for example) must be refolded into a biologically active conformation. Cysteine variants may have fewer cysteine residues than the native protein, and typically have an even number to minimize interactions resulting from unpaired cysteines.

[0123] The heavy and light chain variable region and CDRs that are disclosed can be used to prepare antigen binding proteins that contain an antigen binding region that can specifically bind to an IL-23 polypeptide. "Antigen binding region" means a protein, or a portion of a protein, that specifically binds a specified antigen, such as the region that contains the amino acid residues that interact with an antigen and confer on the antigen binding protein its specificity and affinity for the target antigen. An antigen binding region may include one or more CDRs and certain antigen binding regions also include one or more "framework" regions. For example, one or more of the CDRs listed in TABLE 3 can be incorporated into a molecule (e.g., a polypeptide) covalently or noncovalently to make an immunoadhesion. An immunoadhesion may incorporate the CDR(s) as part of a larger polypeptide chain, may covalently link the CDR(s) to another polypeptide chain, or may incorporate the CDR(s) noncovalently. The CDR(s) enable the immunoadhesion to bind specifically to a particular antigen of interest (e.g., an IL-23 polypeptide).

[0124] Other antigen binding proteins include mimetics (e.g., "peptide mimetics" or "peptidomimetics") based upon the variable regions and CDRs that are described herein. These analogs can be peptides, non-peptides or combinations of peptide and non-peptide regions. Fauchere, 1986, *Adv. Drug Res.* 15:29; Veber and Freidinger, 1985, *TINS* p. 392; and Evans et al., 1987, *J. Med. Chem.* 30:1229. Peptide mimetics that are structurally similar to therapeutically useful peptides may be used to produce a similar therapeutic or prophylactic effect. Such compounds are often developed with the aid of computerized molecular modeling. Generally, peptidomimetics are proteins that are structurally similar to an antigen binding protein displaying a desired biological activity, such as the ability to bind IL-23, but peptidomimetics have one or more peptide linkages optionally replaced by a linkage selected from, for example: $-\text{CH}_2\text{NH}-$, $-\text{CH}_2\text{S}-$, $-\text{CH}_2-\text{CH}_2-$, $-\text{CH}-\text{CH}-$ (cis and trans), $-\text{COCH}_2-$, $-\text{CH}(\text{OH})\text{CH}_2-$, and $-\text{CH}_2\text{SO}-$, by methods well known in the art. Systematic substitution of one or more amino acids of a consensus sequence with a D-amino acid of the same type (e.g., D-lysine in place of L-lysine) may be used in certain embodiments to generate more stable proteins. In addition, constrained peptides comprising a consensus sequence or a substantially identical consensus sequence variation may be generated by methods known in the art (Rizo and Gierasch, 1992, *Ann. Rev. Biochem.* 61:387), for example, by adding

internal cysteine residues capable of forming intramolecular disulfide bridges which cyclize the peptide.

[0125] Derivatives of the antigen binding proteins that are described herein are also provided. The derivatized antigen binding proteins can comprise any molecule or substance that imparts a desired property to the antigen binding protein or fragment, such as increased half-life in a particular use. The derivatized antigen binding protein can comprise, for example, a detectable (or labeling) moiety (e.g., a radioactive, colorimetric, antigenic or enzymatic molecule, a detectable bead (such as a magnetic or electrodense (e.g., gold) bead), or a molecule that binds to another molecule (e.g., biotin or Streptavidin)), a therapeutic or diagnostic moiety (e.g., a radioactive, cytotoxic, or pharmaceutically active moiety), or a molecule that increases the suitability of the antigen binding protein for a particular use (e.g., administration to a subject, such as a human subject, or other in vivo or in vitro uses). Examples of molecules that can be used to derivatize an antigen binding protein include albumin (e.g., human serum albumin) and polyethylene glycol (PEG). Albumin-linked and PEGylated derivatives of antigen binding proteins can be prepared using techniques well known in the art. In one embodiment, the antigen binding protein is conjugated or otherwise linked to transthyretin (TTR) or a TTR variant. The TTR or TTR variant can be chemically modified with, for example, a chemical selected from the group consisting of dextran, poly(n-vinyl pyrrolidone), polyethylene glycols, propylene glycol homopolymers, polypropylene oxide/ethylene oxide co-polymers, polyoxy-ethylated polyols and polyvinyl alcohols.

[0126] Other derivatives include covalent or aggregative conjugates of IL-23 antigen binding proteins with other proteins or polypeptides, such as by expression of recombinant fusion proteins comprising heterologous polypeptides fused to the N-terminus or C-terminus of an IL-23 antigen binding protein. For example, the conjugated peptide may be a heterologous signal (or leader) polypeptide, e.g., the yeast alpha-factor leader, or a peptide such as an epitope tag. IL-23 antigen binding protein-containing fusion proteins can comprise peptides added to facilitate purification or identification of the IL-23 antigen binding protein (e.g., poly-His). An IL-23 antigen binding protein also can be linked to the FLAG peptide as described in Hopp et al., 1988, *Bio/Technology* 6:1204; and U.S. Pat. No. 5,011,912. The FLAG peptide is highly antigenic and provides an epitope reversibly bound by a specific monoclonal antibody (mAb), enabling rapid assay and facile purification of expressed recombinant protein. Reagents useful for preparing fusion proteins in which the FLAG peptide is fused to a given polypeptide are commercially available (Sigma, St. Louis, Mo.).

[0127] Oligomers that contain one or more IL-23 antigen binding proteins may be employed as IL-23 antagonists. Oligomers may be in the form of covalently-linked or non-covalently-linked dimers, trimers, or higher oligomers. Oligomers comprising two or more IL-23 antigen binding proteins are contemplated for use, with one example being a homodimer. Other oligomers include heterodimers, homotrimers, heterotrimers, homotetramers, heterotetramers, etc. Oligomers comprising multiple IL-23-binding proteins joined via covalent or non-covalent interactions between peptide moieties fused to the IL-23 antigen binding proteins, are also included. Such peptides may be peptide linkers (spacers), or peptides that have the property of

promoting oligomerization. Among the suitable peptide linkers are those described in U.S. Pat. Nos. 4,751,180 and 4,935,233. Leucine zippers and certain polypeptides derived from antibodies are among the peptides that can promote oligomerization of IL-23 antigen binding proteins attached thereto. Examples of leucine zipper domains suitable for producing soluble oligomeric proteins are described in WIPO Publication No. WO 94/10308; Hoppe et al., 1994, *FEBS Letters* 344:191; and Fanslow et al., 1994, *Semin. Immunol.* 6:267-278. In one approach, recombinant fusion proteins comprising an IL-23 antigen binding protein fragment or derivative fused to a leucine zipper peptide are expressed in suitable host cells, and the soluble oligomeric IL-23 antigen binding protein fragments or derivatives that form are recovered from the culture supernatant.

[0128] Such oligomers may comprise from two to four IL-23 antigen binding proteins. The IL-23 antigen binding protein moieties of the oligomer may be in any of the forms described above, e.g., variants or fragments. Preferably, the oligomers comprise IL-23 antigen binding proteins that have IL-23 binding activity. Oligomers may be prepared using polypeptides derived from immunoglobulins. Preparation of fusion proteins comprising certain heterologous polypeptides fused to various portions of antibody-derived polypeptides (including the Fc domain) has been described, e.g., by Ashkenazi et al., 1991, *Proc. Natl. Acad. Sci. USA* 88:10535; Byrn et al., 1990, *Nature* 344:677; and Hollenbaugh et al., 1992 "Construction of Immunoglobulin Fusion Proteins", in *Current Protocols in Immunology*, Suppl. 4, pages 10.19.1-10.19.11.

[0129] Also included are dimers comprising two fusion proteins created by fusing an IL-23 antigen binding protein to the Fc region of an antibody. The dimer can be made by, for example, inserting a gene fusion encoding the fusion protein into an appropriate expression vector, expressing the gene fusion in host cells transformed with the recombinant expression vector, and allowing the expressed fusion protein to assemble much like antibody molecules, whereupon interchain disulfide bonds form between the Fc moieties to yield the dimer. Such Fc polypeptides include native and mutein forms of polypeptides derived from the Fc region of an antibody. Truncated forms of such polypeptides containing the hinge region that promotes dimerization also are included. Fusion proteins comprising Fc moieties (and oligomers formed therefrom) offer the advantage of facile purification by affinity chromatography over Protein A or Protein G columns. One suitable Fc polypeptide, described in WIPO Publication No. WO 93/10151 and U.S. Pat. Nos. 5,426,048 and 5,262,522, is a single chain polypeptide extending from the N-terminal hinge region to the native C-terminus of the Fc region of a human IgG1 antibody. Another useful Fc polypeptide is the Fc mutein described in U.S. Pat. No. 5,457,035, and in Baum et al., 1994, *EMBO J.* 13:3992-4001. The amino acid sequence of this mutein is identical to that of the native Fc sequence presented in WIPO Publication No. WO 93/10151, except that amino acid 19 has been changed from Leu to Ala, amino acid 20 has been changed from Leu to Glu, and amino acid 22 has been changed from Gly to Ala. The mutein exhibits reduced affinity for Fc receptors.

[0130] Glycosylation

[0131] The antigen binding protein may have a glycosylation pattern that is different or altered from that found in the native species. As is known in the art, glycosylation

patterns can depend on both the sequence of the protein (e.g., the presence or absence of particular glycosylation amino acid residues, discussed below), or the host cell or organism in which the protein is produced. Particular expression systems are discussed below.

[0132] Glycosylation of polypeptides is typically either N-linked or O-linked. N-linked refers to the attachment of the carbohydrate moiety to the side chain of an asparagine residue. The tri-peptide sequences asparagine-X-serine and asparagine-X-threonine, where X is any amino acid except proline, are the recognition sequences for enzymatic attachment of the carbohydrate moiety to the asparagine side chain. Thus, the presence of either of these tri-peptide sequences in a polypeptide creates a potential glycosylation site. O-linked glycosylation refers to the attachment of one of the sugars N-acetylgalactosamine, galactose, or xylose, to a hydroxyamino acid, most commonly serine or threonine, although 5-hydroxyproline or 5-hydroxylysine may also be used.

[0133] Addition of glycosylation sites to the antigen binding protein is conveniently accomplished by altering the amino acid sequence such that it contains one or more of the above-described tri-peptide sequences (for N-linked glycosylation sites). The alteration may also be made by the addition of, or substitution by, one or more serine or threonine residues to the starting sequence (for O-linked glycosylation sites). For ease, the antigen binding protein amino acid sequence may be altered through changes at the DNA level, particularly by mutating the DNA encoding the target polypeptide at preselected bases such that codons are generated that will translate into the desired amino acids.

[0134] Another means of increasing the number of carbohydrate moieties on the antigen binding protein is by chemical or enzymatic coupling of glycosides to the protein. These procedures are advantageous in that they do not require production of the protein in a host cell that has glycosylation capabilities for N- and O-linked glycosylation. Depending on the coupling mode used, the sugar(s) may be attached to (a) arginine and histidine, (b) free carboxyl groups, (c) free sulfhydryl groups such as those of cysteine, (d) free hydroxyl groups such as those of serine, threonine, or hydroxyproline, (e) aromatic residues such as those of phenylalanine, tyrosine, or tryptophan, or (f) the amide group of glutamine. These methods are described in PCT Publication No. WO 87/05330, and in Aplin and Wriston, 1981, *CRC Crit. Rev. Biochem.*, pp. 259-306.

[0135] Removal of carbohydrate moieties present on the starting antigen binding protein may be accomplished chemically or enzymatically. Chemical deglycosylation requires exposure of the protein to the compound trifluoromethanesulfonic acid, or an equivalent compound. This treatment results in the cleavage of most or all sugars except the linking sugar (N-acetylglucosamine or N-acetylgalactosamine), while leaving the polypeptide intact. Chemical deglycosylation is described by Hakimuddin et al., 1987, *Arch. Biochem. Biophys.* 259:52 and by Edge et al., 1981, *Anal. Biochem.* 118:131. Enzymatic cleavage of carbohydrate moieties on polypeptides can be achieved by the use of a variety of endo- and exo-glycosidases as described by Thotakura et al., 1987, *Meth. Enzymol.* 138:350. Glycosylation at potential glycosylation sites may be prevented by the use of the compound tunicamycin as described by Duskin et al., 1982, *J. Biol. Chem.* 257:3105. Tunicamycin blocks the formation of protein-N-glycoside linkages.

[0136] Hence, aspects include glycosylation variants of the antigen binding proteins wherein the number and/or type of glycosylation site(s) has been altered compared to the amino acid sequences of the parent polypeptide. In certain embodiments, antigen binding protein variants comprise a greater or a lesser number of N-linked glycosylation sites than the parent polypeptide. Substitutions that eliminate or alter this sequence will prevent addition of an N-linked carbohydrate chain present in the parent polypeptide. For example, the glycosylation can be reduced by the deletion of an Asn or by substituting the Asn with a different amino acid. Antibodies typically have a N-linked glycosylation site in the Fc region.

[0137] Labels And Effector Groups

[0138] Antigen binding proteins may comprise one or more labels. The term “label” or “labeling group” refers to any detectable label. In general, labels fall into a variety of classes, depending on the assay in which they are to be detected: a) isotopic labels, which may be radioactive or heavy isotopes; b) magnetic labels (e.g., magnetic particles); c) redox active moieties; d) optical dyes; enzymatic groups (e.g. horseradish peroxidase, β -galactosidase, luciferase, alkaline phosphatase); e) biotinylated groups; and f) predetermined polypeptide epitopes recognized by a secondary reporter (e.g., leucine zipper pair sequences, binding sites for secondary antibodies, metal binding domains, epitope tags, etc.). In some embodiments, the labeling group is coupled to the antigen binding protein via spacer arms of various lengths to reduce potential steric hindrance. Various methods for labeling proteins are known in the art. Examples of suitable labeling groups include, but are not limited to, the following: radioisotopes or radionuclides (e.g., ^3H , ^{14}C , ^{15}N , ^{35}S , ^{90}Y , ^{99}Tc , ^{111}In , ^{125}I , ^{131}I), fluorescent groups (e.g., FITC, rhodamine, lanthanide phosphors), enzymatic groups (e.g., horseradish peroxidase, β -galactosidase, luciferase, alkaline phosphatase), chemiluminescent groups, biotinyl groups, or predetermined polypeptide epitopes recognized by a secondary reporter (e.g., leucine zipper pair sequences, binding sites for secondary antibodies, metal binding domains, epitope tags). In some embodiments, the labeling group is coupled to the antigen binding protein via spacer arms of various lengths to reduce potential steric hindrance. Various methods for labeling proteins are known in the art and may be used as is seen fit.

[0139] The term “effector group” means any group coupled to an antigen binding protein that acts as a cytotoxic agent. Examples for suitable effector groups are radioisotopes or radionuclides (e.g., ^3H , ^{14}C , ^{15}N , ^{35}S , ^{90}Y , ^{99}Tc , ^{111}In , ^{125}I , ^{131}I). Other suitable groups include toxins, therapeutic groups, or chemotherapeutic groups. Examples of suitable groups include calicheamicin, auristatins, geldanamycin and maytansine. In some embodiments, the effector group is coupled to the antigen binding protein via spacer arms of various lengths to reduce potential steric hindrance.

[0140] Polynucleotides Encoding IL-23 Antigen Binding Proteins

[0141] Polynucleotides that encode the antigen binding proteins described herein, or portions thereof, are also provided, including polynucleotides encoding one or both chains of an antibody, or a fragment, derivative, mutein, or variant thereof, polynucleotides encoding heavy chain variable regions or only CDRs, polynucleotides sufficient for use as hybridization probes, PCR primers or sequencing primers for identifying, analyzing, mutating or amplifying a poly-

nucleotide encoding a polypeptide, anti-sense nucleic acids for inhibiting expression of a polynucleotide, and complementary sequences of the foregoing. The polynucleotides can be any length. They can be, for example, 5, 10, 15, 20, 25, 30, 35, 40, 45, 50, 75, 85, 95, 100, 125, 150, 175, 200, 250, 300, 350, 400, 450, 500, 750, 1,000, 1,500, 3,000, 5,000 or more nucleic acids in length, including all values in between, and/or can comprise one or more additional sequences, for example, regulatory sequences, and/or be part of a larger polynucleotide, for example, a vector. The polynucleotides can be single-stranded or double-stranded and can comprise RNA and/or DNA nucleic acids and artificial variants thereof (e.g., peptide nucleic acids).

[0142] Polynucleotides encoding certain antigen binding proteins, or portions thereof (e.g., full length antibody, heavy or light chain, variable domain, or a CDRH1, CDRH2, CDRH3, CDRL1, CDRL2, or CDRL3) may be isolated from B-cells of mice that have been immunized with IL-23 or an immunogenic fragment thereof. The polynucleotide may be isolated by conventional procedures such as polymerase chain reaction (PCR). Phage display is another example of a known technique whereby derivatives of antibodies and other antigen binding proteins may be prepared. In one approach, polypeptides that are components of an antigen binding protein of interest are expressed in any suitable recombinant expression system, and the expressed polypeptides are allowed to assemble to form antigen binding protein molecules. Phage display is also used to derive antigen binding proteins having different properties (i.e., varying affinities for the antigen to which they bind) via chain shuffling, see Marks et al., 1992, *BioTechnology* 10:779.

[0143] Due to the degeneracy of the genetic code, each of the polypeptide sequences depicted herein are also encoded by a large number of other polynucleotide sequences besides those provided. For example, heavy chain variable domains provided herein in may be encoded by polynucleotide sequences SEQ ID NOs: 32, 35, 37, 39, 41, 43, 45, 47, 49, 51, 53, 55, 57, or 59. Light chain variable domains may be encoded by polynucleotide sequences SEQ ID NOs: 2, 5, 6, 8, 10, 12, 14, 16, 18, 20, 22, 24, 26, or 28. One of ordinary skill in the art will appreciate that the present application thus provides adequate written description and enablement for each degenerate nucleotide sequence encoding each antigen binding protein.

[0144] An aspect further provides polynucleotides that hybridize to other polynucleotide molecules under particular hybridization conditions. Methods for hybridizing nucleic acids, basic parameters affecting the choice of hybridization conditions and guidance for devising suitable conditions are well-known in the art. See, e.g., Sambrook, Fritsch, and Maniatis (2001, *Molecular Cloning: A Laboratory Manual*, Cold Spring Harbor Laboratory Press, Cold Spring Harbor, N.Y. and *Current Protocols in Molecular Biology*, 1995, Ausubel et al., eds., John Wiley & Sons, Inc. As defined herein, a moderately stringent hybridization condition uses a prewashing solution containing 5 \times sodium chloride/sodium citrate (SSC), 0.5% SDS, 1.0 mM EDTA (pH 8.0), hybridization buffer of about 50% formamide, 6 \times SSC, and a hybridization temperature of 55 $^{\circ}$ C. (or other similar hybridization solutions, such as one containing about 50% formamide, with a hybridization temperature of 42 $^{\circ}$ C.), and washing conditions of 60 $^{\circ}$ C., in 0.5 \times SSC, 0.1% SDS. A stringent hybridization condition hybridizes in 6 \times SSC at 45 $^{\circ}$

C., followed by one or more washes in 0.1×SSC, 0.2% SDS at 68° C. Furthermore, one of skill in the art can manipulate the hybridization and/or washing conditions to increase or decrease the stringency of hybridization such that polynucleotides comprising nucleic acid sequences that are at least 65%, 70%, 75%, 80%, 85%, 90%, 91%, 92, 93%, 94%, 95%, 96%, 97%, 98% or 99% identical to each other, including all values in between, typically remain hybridized to each other.

[0145] Changes can be introduced by mutation into a polynucleotide, thereby leading to changes in the amino acid sequence of a polypeptide (e.g., an antigen binding protein or antigen binding protein derivative) that it encodes. Mutations can be introduced using any technique known in the art, such as site-directed mutagenesis and random mutagenesis. Mutant polypeptides can be expressed and selected for a desired property. Mutations can be introduced into a polynucleotide without significantly altering the biological activity of a polypeptide that it encodes. For example, substitutions at non-essential amino acid residues. Alternatively, one or more mutations can be introduced into a polynucleotide that selectively change the biological activity of a polypeptide that it encodes. For example, the mutation can quantitatively or qualitatively change the biological activity, such as increasing, reducing or eliminating the activity and changing the antigen specificity of an antigen binding protein.

[0146] Another aspect provides polynucleotides that are suitable for use as primers or hybridization probes for the detection of nucleic acid sequences. A polynucleotide can comprise only a portion of a nucleic acid sequence encoding a full-length polypeptide, for example, a fragment that can be used as a probe or primer or a fragment encoding an active portion (e.g., an IL-23 binding portion) of a polypeptide. Probes based on the sequence of a nucleic acid can be used to detect the nucleic acid or similar nucleic acids, for example, transcripts encoding a polypeptide. The probe can comprise a label group, e.g., a radioisotope, a fluorescent compound, an enzyme, or an enzyme co-factor. Such probes can be used to identify a cell that expresses the polypeptide.

[0147] Methods of Expressing Antigen Binding Proteins

[0148] The antigen binding proteins provided herein may be prepared by any of a number of conventional techniques. For example, IL-23 antigen binding proteins may be produced by recombinant expression systems, using any technique known in the art. See, e.g., *Monoclonal Antibodies, Hybridomas: A New Dimension in Biological Analyses*, Kennet et al. (eds.) Plenum Press, New York (1980); and *Antibodies: A Laboratory Manual*, Harlow and Lane (eds.), Cold Spring Harbor Laboratory Press, Cold Spring Harbor, N.Y. (1988).

[0149] Expression systems and constructs in the form of plasmids, expression vectors, transcription or expression cassettes that comprise at least one polynucleotide as described above are also provided herein, as well host cells comprising such expression systems or constructs. As used herein, “vector” means any molecule or entity (e.g., nucleic acid, plasmid, bacteriophage or virus) suitable for use to transfer protein coding information into a host cell. Examples of vectors include, but are not limited to, plasmids, viral vectors, non-episomal mammalian vectors and expression vectors, for example, recombinant expression vectors. Expression vectors, such as recombinant expression vectors, are useful for transformation of a host cell and

contain nucleic acid sequences that direct and/or control (in conjunction with the host cell) expression of one or more heterologous coding regions operatively linked thereto. An expression construct may include, but is not limited to, sequences that affect or control transcription, translation, and, if introns are present, affect RNA splicing of a coding region operably linked thereto. “Operably linked” means that the components to which the term is applied are in a relationship that allows them to carry out their inherent functions. For example, a control sequence, e.g., a promoter, in a vector that is “operably linked” to a protein coding sequence are arranged such that normal activity of the control sequence leads to transcription of the protein coding sequence resulting in recombinant expression of the encoded protein.

[0150] Another aspect provides host cells into which an expression vector, such as a recombinant expression vector, has been introduced. A host cell can be any prokaryotic cell (for example, *E. coli*) or eukaryotic cell (for example, yeast, insect, or mammalian cells (e.g., CHO cells)). Vector DNA can be introduced into prokaryotic or eukaryotic cells via conventional transformation or transfection techniques. For stable transfection of mammalian cells, it is known that, depending upon the expression vector and transfection technique used, only a small fraction of cells may integrate the foreign DNA into their genome. In order to identify and select these integrants, a gene that encodes a selectable marker (e.g., for resistance to antibiotics) is generally introduced into the host cells along with the gene of interest. Preferred selectable markers include those which confer resistance to drugs, such as G418, hygromycin and methotrexate. Cells stably transfected with the introduced polynucleotide can be identified by drug selection (e.g., cells that have incorporated the selectable marker gene will survive, while the other cells die), among other methods.

[0151] Antigen binding proteins can be expressed in hybridoma cell lines (e.g., in particular antibodies may be expressed in hybridomas) or in cell lines other than hybridomas. Expression constructs encoding the antigen binding proteins can be used to transform a mammalian, insect or microbial host cell. Transformation can be performed using any known method for introducing polynucleotides into a host cell, including, for example packaging the polynucleotide in a virus or bacteriophage and transducing a host cell with the construct by transfection procedures known in the art, as exemplified by U.S. Pat. Nos. 4,399,216; 4,912,040; 4,740,461; 4,959,455. The optimal transformation procedure used will depend upon which type of host cell is being transformed. Methods for introduction of heterologous polynucleotides into mammalian cells are well known in the art and include, but are not limited to, dextran-mediated transfection, calcium phosphate precipitation, polybrene mediated transfection, protoplast fusion, electroporation, encapsulation of the polynucleotide(s) in liposomes, mixing nucleic acid with positively-charged lipids, and direct microinjection of the DNA into nuclei.

[0152] Recombinant expression constructs typically comprise a polynucleotide encoding a polypeptide. The polypeptide may comprise one or more of the following: one or more CDRs such as provided herein; a light chain variable region; a heavy chain variable region; a light chain constant region; a heavy chain constant region (e.g., C_H1 , C_H2 and/or C_H3); and/or another scaffold portion of an IL-23 antigen binding protein. These nucleic acid sequences are inserted

into an appropriate expression vector using standard ligation techniques. In one embodiment, the heavy or light chain constant region is appended to the C-terminus of a heavy or light chain variable region provided herein and is ligated into an expression vector. The vector is typically selected to be functional in the particular host cell employed (i.e., the vector is compatible with the host cell machinery, permitting amplification and/or expression of the gene can occur). In some embodiments, vectors are used that employ protein-fragment complementation assays using protein reporters, such as dihydrofolate reductase (see, for example, U.S. Pat. No. 6,270,964). Suitable expression vectors can be purchased, for example, from Invitrogen Life Technologies (Carlsbad, Calif.) or BD Biosciences (San Jose, Calif.). Other useful vectors for cloning and expressing the antibodies and fragments include those described in Bianchi and McGrew, 2003, *Biotech. Biotechnol. Bioeng.* 84:439-44. Additional suitable expression vectors are discussed, for example, in *Methods Enzymol.*, vol. 185 (D. V. Goeddel, ed.), 1990, New York: Academic Press.

[0153] Typically, expression vectors used in any of the host cells will contain sequences for plasmid maintenance and for cloning and expression of exogenous nucleotide sequences. Such sequences, collectively referred to as “flanking sequences” in certain embodiments will typically include one or more of the following nucleotide sequences: a promoter, one or more enhancer sequences, an origin of replication, a transcriptional termination sequence, a complete intron sequence containing a donor and acceptor splice site, a sequence encoding a leader sequence for polypeptide secretion, a ribosome binding site, a polyadenylation sequence, a polylinker region for inserting the polynucleotide encoding the polypeptide to be expressed, and a selectable marker element. The expression vectors that are provided may be constructed from a starting vector such as a commercially available vector. Such vectors may or may not contain all of the desired flanking sequences. Where one or more of the flanking sequences described herein are not already present in the vector, they may be individually obtained and ligated into the vector. Methods used for obtaining each of the flanking sequences are well known to one skilled in the art.

[0154] Optionally, the vector may contain a “tag”-encoding sequence, i.e., an oligonucleotide molecule located at the 5' or 3' end of the IL-23 antigen binding protein coding sequence; the oligonucleotide sequence encodes polyHis (such as hexaHis), or another “tag” such as FLAG®, HA (hemagglutinin influenza virus), or myc, for which commercially available antibodies exist. This tag is typically fused to the polypeptide upon expression of the polypeptide, and can serve as a means for affinity purification or detection of the IL-23 antigen binding protein from the host cell. Affinity purification can be accomplished, for example, by column chromatography using antibodies against the tag as an affinity matrix. Optionally, the tag can subsequently be removed from the purified IL-23 antigen binding protein by various means such as using certain peptidases for cleavage.

[0155] Flanking sequences may be homologous (i.e., from the same species and/or strain as the host cell), heterologous (i.e., from a species other than the host cell species or strain), hybrid (i.e., a combination of flanking sequences from more than one source), synthetic or native. As such, the source of a flanking sequence may be any prokaryotic or eukaryotic organism, any vertebrate or invertebrate organism, or any

plant, provided that the flanking sequence is functional in, and can be activated by, the host cell machinery.

[0156] Flanking sequences useful in the vectors may be obtained by any of several methods well known in the art. Typically, flanking sequences useful herein will have been previously identified by mapping and/or by restriction endonuclease digestion and can thus be isolated from the proper tissue source using the appropriate restriction endonucleases. In some cases, the full nucleotide sequence of a flanking sequence may be known. Here, the flanking sequence may be synthesized using the methods described herein for nucleic acid synthesis or cloning.

[0157] Whether all or only a portion of the flanking sequence is known, it may be obtained using polymerase chain reaction (PCR) and/or by screening a genomic library with a suitable probe such as an oligonucleotide and/or flanking sequence fragment from the same or another species. Where the flanking sequence is not known, a fragment of DNA containing a flanking sequence may be isolated from a larger piece of DNA that may contain, for example, a coding sequence or even another gene or genes. Isolation may be accomplished by restriction endonuclease digestion to produce the proper DNA fragment followed by isolation using agarose gel purification, Qiagen® column chromatography (Qiagen, Chatsworth, Calif.), or other methods known to the skilled artisan. The selection of suitable enzymes to accomplish this purpose will be readily apparent to one of ordinary skill in the art.

[0158] An origin of replication is typically a part of those prokaryotic expression vectors purchased commercially, and the origin aids in the amplification of the vector in a host cell. If the vector of choice does not contain an origin of replication site, one may be chemically synthesized based on a known sequence, and ligated into the vector. For example, the origin of replication from the plasmid pBR322 (New England Biolabs, Beverly, Mass.) is suitable for most gram-negative bacteria, and various viral origins (e.g., SV40, polyoma, adenovirus, vesicular stomatitis virus (VSV), or papillomaviruses such as HPV or BPV) are useful for cloning vectors in mammalian cells. Generally, the origin of replication component is not needed for mammalian expression vectors (for example, the SV40 origin is often used only because it also contains the virus early promoter).

[0159] A transcription termination sequence is typically located 3' to the end of a polypeptide coding region and serves to terminate transcription. Usually, a transcription termination sequence in prokaryotic cells is a G-C rich fragment followed by a poly-T sequence. While the sequence is easily cloned from a library or even purchased commercially as part of a vector, it can also be readily synthesized using methods for nucleic acid synthesis such as those described herein.

[0160] A selectable marker gene encodes a protein necessary for the survival and growth of a host cell grown in a selective culture medium. Typical selection marker genes encode proteins that (a) confer resistance to antibiotics or other toxins, e.g., ampicillin, tetracycline, or kanamycin for prokaryotic host cells; (b) complement auxotrophic deficiencies of the cell; or (c) supply critical nutrients not available from complex or defined media. Specific selectable markers are the kanamycin resistance gene, the ampicillin resistance gene, and the tetracycline resistance gene.

Advantageously, a neomycin resistance gene may also be used for selection in both prokaryotic and eukaryotic host cells.

[0161] Other selectable genes may be used to amplify the gene that will be expressed. Amplification is the process wherein genes that are required for production of a protein critical for growth or cell survival are reiterated in tandem within the chromosomes of successive generations of recombinant cells. Examples of suitable selectable markers for mammalian cells include dihydrofolate reductase (DHFR) and promoterless thymidine kinase genes. Mammalian cell transformants are placed under selection pressure wherein only the transformants are uniquely adapted to survive by virtue of the selectable gene present in the vector. Selection pressure is imposed by culturing the transformed cells under conditions in which the concentration of selection agent in the medium is successively increased, thereby leading to the amplification of both the selectable gene and the DNA that encodes another gene, such as an antigen binding protein that binds to IL-23. As a result, increased quantities of a polypeptide such as an antigen binding protein are synthesized from the amplified DNA.

[0162] A ribosome-binding site is usually necessary for translation initiation of mRNA and is characterized by a Shine-Dalgarno sequence (prokaryotes) or a Kozak sequence (eukaryotes). The element is typically located 3' to the promoter and 5' to the coding sequence of the polypeptide to be expressed.

[0163] In some cases, such as where glycosylation is desired in a eukaryotic host cell expression system, one may manipulate the various pre- or pro-sequences to improve glycosylation or yield. For example, one may alter the peptidase cleavage site of a particular signal peptide, or add prosequences, which also may affect glycosylation. The final protein product may have, in the -1 position (relative to the first amino acid of the mature protein), one or more additional amino acids incident to expression, which may not have been totally removed. For example, the final protein product may have one or two amino acid residues found in the peptidase cleavage site, attached to the amino-terminus. Alternatively, use of some enzyme cleavage sites may result in a slightly truncated form of the desired polypeptide, if the enzyme cuts at such area within the mature polypeptide.

[0164] Expression and cloning will typically contain a promoter that is recognized by the host organism and operably linked to the molecule encoding an IL-23 antigen binding protein. Promoters are untranscribed sequences located upstream (i.e., 5') to the start codon of a structural gene (generally within about 100 to 1000 bp) that control transcription of the structural gene. Promoters are conventionally grouped into one of two classes: inducible promoters and constitutive promoters. Inducible promoters initiate increased levels of transcription from DNA under their control in response to some change in culture conditions, such as the presence or absence of a nutrient or a change in temperature. Constitutive promoters, on the other hand, uniformly transcribe a gene to which they are operably linked, that is, with little or no control over gene expression. A large number of promoters, recognized by a variety of potential host cells, are well known. A suitable promoter is operably linked to the DNA encoding a heavy chain variable region or a light chain variable region of an IL-23 antigen binding protein by removing the promoter from the source

DNA by restriction enzyme digestion and inserting the desired promoter sequence into the vector.

[0165] Suitable promoters for use with yeast hosts are also well known in the art. Yeast enhancers are advantageously used with yeast promoters. Suitable promoters for use with mammalian host cells are well known and include, but are not limited to, those obtained from the genomes of viruses such as polyoma virus, fowlpox virus, adenovirus (such as Adenovirus 2), bovine papilloma virus, avian sarcoma virus, cytomegalovirus, retroviruses, hepatitis-B virus, and Simian Virus 40 (SV40). Other suitable mammalian promoters include heterologous mammalian promoters, for example, heat-shock promoters and the actin promoter.

[0166] Additional promoters which may be of interest include, but are not limited to: SV40 early promoter (Benoist and Chambon, 1981, *Nature* 290:304-310); CMV promoter (Thomsen et al., 1984, *Proc. Natl. Acad. U.S.A.* 81:659-663); the promoter contained in the 3' long terminal repeat of Rous sarcoma virus (Yamamoto et al., 1980, *Cell* 22:787-797); herpes thymidine kinase promoter (Wagner et al., 1981, *Proc. Natl. Acad. Sci. U.S.A.* 78:1444-1445); promoter and regulatory sequences from the metallothioneine gene (Prinster et al., 1982, *Nature* 296:39-42); and prokaryotic promoters such as the beta-lactamase promoter (Villa-Kamaroff et al., 1978, *Proc. Natl. Acad. Sci. U.S.A.* 75:3727-3731); or the tac promoter (DeBoer et al., 1983, *Proc. Natl. Acad. Sci. U.S.A.* 80:21-25). Also of interest are the following animal transcriptional control regions, which exhibit tissue specificity and have been utilized in transgenic animals: the elastase I gene control region that is active in pancreatic acinar cells (Swift et al., 1984, *Cell* 38:639-646; Ornitz et al., 1986, *Cold Spring Harbor Symp. Quant. Biol.* 50:399-409; MacDonald, 1987, *Hepatology* 7:425-515); the insulin gene control region that is active in pancreatic beta cells (Hanahan, 1985, *Nature* 315:115-122); the immunoglobulin gene control region that is active in lymphoid cells (Grosschedl et al., 1984, *Cell* 38:647-658; Adames et al., 1985, *Nature* 318:533-538; Alexander et al., 1987, *Mol. Cell. Biol.* 7:1436-1444); the mouse mammary tumor virus control region that is active in testicular, breast, lymphoid and mast cells (Leder et al., 1986, *Cell* 45:485-495); the albumin gene control region that is active in liver (Pinkert et al., 1987, *Genes and Devel.* 1:268-276); the alpha-feto-protein gene control region that is active in liver (Krumlauf et al., 1985, *Mol. Cell. Biol.* 5:1639-1648; Hammer et al., 1987, *Science* 253:53-58); the alpha 1-antitrypsin gene control region that is active in liver (Kelsey et al., 1987, *Genes and Devel.* 1:161-171); the beta-globin gene control region that is active in myeloid cells (Mogam et al., 1985, *Nature* 315:338-340; Kollias et al., 1986, *Cell* 46:89-94); the myelin basic protein gene control region that is active in oligodendrocyte cells in the brain (Readhead et al., 1987, *Cell* 48:703-712); the myosin light chain-2 gene control region that is active in skeletal muscle (Sani, 1985, *Nature* 314:283-286); and the gonadotropic releasing hormone gene control region that is active in the hypothalamus (Mason et al., 1986, *Science* 234:1372-1378).

[0167] An enhancer sequence may be inserted into the vector to increase transcription by higher eukaryotes. Enhancers are cis-acting elements of DNA, usually about 10-300 bp in length, that act on the promoter to increase transcription. Enhancers are relatively orientation and position independent, having been found at positions both 5' and 3' to the transcription unit. Several enhancer sequences

available from mammalian genes are known (e.g., globin, elastase, albumin, alpha-feto-protein and insulin). Typically, however, an enhancer from a virus is used. The SV40 enhancer, the cytomegalovirus early promoter enhancer, the polyoma enhancer, and adenovirus enhancers known in the art are exemplary enhancing elements for the activation of eukaryotic promoters. While an enhancer may be positioned in the vector either 5' or 3' to a coding sequence, it is typically located at a site 5' from the promoter. A sequence encoding an appropriate native or heterologous signal sequence (leader sequence or signal peptide) can be incorporated into an expression vector, to promote extracellular secretion of the antibody. The choice of signal peptide or leader depends on the type of host cells in which the antibody is to be produced, and a heterologous signal sequence can replace the native signal sequence. Examples of signal peptides that are functional in mammalian host cells include the following: the signal sequence for interleukin-7 described in U.S. Pat. No. 4,965,195; the signal sequence for interleukin-2 receptor described in Cosman et al., 1984, *Nature* 312:768; the interleukin-4 receptor signal peptide described in EP Patent No. 0367 566; the type I interleukin-1 receptor signal peptide described in U.S. Pat. No. 4,968,607; the type II interleukin-1 receptor signal peptide described in EP Patent No. 0 460 846.

[0168] After the vector has been constructed, the completed vector may be inserted into a suitable host cell for amplification and/or polypeptide expression. The transformation of an expression vector for an antigen binding protein into a selected host cell may be accomplished by well known methods including transfection, infection, calcium phosphate co-precipitation, electroporation, microinjection, lipofection, DEAE-dextran mediated transfection, or other known techniques. The method selected will in part be a function of the type of host cell to be used. These methods and other suitable methods are well known to the skilled artisan, and are set forth, for example, in Sambrook et al., *Molecular Cloning: A Laboratory Manual*, 3rd ed., Cold Spring Harbor Laboratory Press, Cold Spring Harbor, N.Y. (2001).

[0169] A host cell, when cultured under appropriate conditions, synthesizes protein that can be subsequently collected from the culture medium (if the host cell secretes it into the medium) or directly from the host cell producing it (if it is not secreted). The selection of an appropriate host cell will depend upon various factors, such as desired expression levels, polypeptide modifications that are desirable or necessary for activity (such as glycosylation or phosphorylation) and ease of folding into a biologically active molecule.

[0170] Mammalian cell lines available as hosts for expression are well known in the art and include, but are not limited to, immortalized cell lines available from the American Type Culture Collection (ATCC), including but not limited to Chinese hamster ovary (CHO) cells, HeLa cells, baby hamster kidney (BHK) cells, monkey kidney cells (COS), human hepatocellular carcinoma cells (e.g., Hep G2), and a number of other cell lines. In certain embodiments, cell lines may be selected through determining which cell lines have high expression levels and constitutively produce antigen binding proteins with IL-23 binding properties. In another embodiment, a cell line from the B cell

lineage that does not make its own antibody but has a capacity to make and secrete a heterologous antibody can be also selected.

[0171] Use of Human IL-23 Antigen Binding Proteins for Diagnostic and Therapeutic Purposes

[0172] Antigen binding proteins are useful for detecting IL-23 in biological samples and identification of cells or tissues that produce IL-23. Antigen binding proteins that specifically bind to IL-23 may be used in diagnosis and/or treatment of diseases related to IL-23 in a patient in need thereof. For one, the IL-23 antigen binding proteins can be used in diagnostic assays, e.g., binding assays to detect and/or quantify IL-23 expressed in blood, serum, cells or tissue. In addition, IL-23 antigen binding proteins can be used to reduce, inhibit, interfere with or modulate one or more biological activities of IL-23 in a cell or tissue. Thus antigen binding proteins that bind to IL-23 may have therapeutic use in ameliorating diseases related to IL-23.

[0173] Indications

[0174] The present invention also relates to the use of IL-23 antigen binding proteins for use in the prevention or therapeutic treatment of medical disorders, such as those disclosed herein. The IL-23 antigen binding proteins are useful to treat a variety of conditions in which IL-23 is associated with or plays a role in contributing to the underlying disease or disorder or otherwise contributes to a negative symptom.

[0175] Conditions effectively treated by IL-23 antigen binding proteins play a role in the inflammatory response. Such inflammatory disorders include periodontal disease; lung disorders such as asthma; skin disorders such as psoriasis, atopic dermatitis, contact dermatitis; rheumatic disorders such as rheumatoid arthritis, progressive systemic sclerosis (scleroderma); systemic lupus erythematosus; spondyloarthritis including ankylosing spondylitis, psoriatic arthritis, enteropathic arthritis and reactive arthritis. Also contemplated is uveitis including Vogt-Koyanagi-Harada disease, idiopathic anterior and posterior uveitis, and uveitis associated with spondyloarthritis. Use of IL-23 antigen binding proteins is also contemplated for the treatment of autoimmune disorders including multiple sclerosis; autoimmune myocarditis; type 1 diabetes and autoimmune thyroiditis.

[0176] Degenerative conditions of the gastrointestinal system are treatable or preventable with IL-23 antigen binding proteins. Such gastrointestinal disorders including inflammatory bowel disease: Crohn's disease, ulcerative colitis and Celiac disease.

[0177] Also included are use of IL-23 antigen binding proteins in treatments for graft-versus-host disease, and complications such as graft rejection, resulting from solid organ transplantation, such as heart, liver, skin, kidney, lung or other transplants, including bone marrow transplants.

[0178] Also provided herein are methods for using IL-23 antigen binding proteins to treat various oncologic disorders including various forms of cancer including colon, stomach, prostate, renal cell, cervical and ovarian cancers, and lung cancer (SCLC and NSCLC). Also included are solid tumors, including sarcoma, osteosarcoma, and carcinoma, such as adenocarcinoma and squamous cell carcinoma, esophageal cancer, gastric cancer, gall bladder carcinoma, leukemia, including acute myelogenous leukemia, chronic myelog-

enous leukemia, myeloid leukemia, chronic or acute lymphoblastic leukemia and hairy cell leukemia, and multiple myeloma.

[0179] Diagnostic Methods

[0180] The antigen binding proteins of the described can be used for diagnostic purposes to detect, diagnose, or monitor diseases and/or conditions associated with IL-23. Examples of methods useful in the detection of the presence of IL-23 include immunoassays, such as the enzyme linked immunosorbent assay (ELISA) and the radioimmunoassay (RIA).

[0181] For diagnostic applications, the antigen binding protein typically will be labeled with a detectable labeling group. Suitable labeling groups include, but are not limited to, the following: radioisotopes or radionuclides (e.g., ^3H , ^{14}C , ^{15}N , ^{35}S , ^{90}Y , ^{99}Tc , ^{111}In , ^{125}I , ^{131}I), fluorescent groups (e.g., FITC, rhodamine, lanthanide phosphors), enzymatic groups (e.g., horseradish peroxidase, β -galactosidase, luciferase, alkaline phosphatase), chemiluminescent groups, biotinyl groups, or predetermined polypeptide epitopes recognized by a secondary reporter (e.g., leucine zipper pair sequences, binding sites for secondary antibodies, metal binding domains, epitope tags). In some embodiments, the labelling group is coupled to the antigen binding protein via spacer arms of various lengths to reduce potential steric hindrance. Various methods for labelling proteins are known in the art and may be used.

[0182] Other diagnostic methods are provided for identifying a cell or cells that express IL-23. In a specific embodiment, the antigen binding protein is labeled with a labeling group and the binding of the labeled antigen binding protein to IL-23 is detected. In a further specific embodiment, the binding of the antigen binding protein to IL-23 is detected in vivo. In a further specific embodiment, the IL-23 antigen binding protein is isolated and measured using techniques known in the art. See, for example, Harlow and Lane, 1988, *Antibodies: A Laboratory Manual*, New York: Cold Spring Harbor (ed. 1991 and periodic supplements); John E. Coligan, ed., 1993, *Current Protocols In Immunology* New York: John Wiley & Sons.

[0183] Other methods provide for detecting the presence of a test molecule that competes for binding to IL-23 with the antigen binding proteins provided. An example of one such assay would involve detecting the amount of free antigen binding protein in a solution containing an amount of IL-23 in the presence or absence of the test molecule. An increase in the amount of free antigen binding protein (i.e., the antigen binding protein not bound to IL-23) would indicate that the test molecule is capable of competing for IL-23 binding with the antigen binding protein. In one embodiment, the antigen binding protein is labeled with a labeling group. Alternatively, the test molecule is labeled and the amount of free test molecule is monitored in the presence and absence of an antigen binding protein.

[0184] Methods Of Treatment: Pharmaceutical Formulations, Routes Of Administration

[0185] Pharmaceutical compositions that comprise a therapeutically effective amount of one or a plurality of the antigen binding proteins and a pharmaceutically acceptable excipient, diluent, carrier, solubilizer, emulsifier, preservative, and/or adjuvant are provided. In addition, methods of treating a patient by administering such pharmaceutical composition are included. The term "patient" includes human patients. The terms "treat" and "treatment" encom-

pass alleviation or prevention of at least one symptom or other aspect of a disorder, or reduction of disease severity, and the like. The term "therapeutically effective amount" or "effective amount" refers to the amount of an IL-23 antigen binding protein determined to produce any therapeutic response in a mammal. Such therapeutically effective amounts are readily ascertained by one of ordinary skill in the art.

[0186] An antigen binding protein need not affect a complete cure, or eradicate every symptom or manifestation of a disease, to constitute a viable therapeutic agent. As is recognized in the pertinent field, drugs employed as therapeutic agents may reduce the severity of a given disease state, but need not abolish every manifestation of the disease to be regarded as useful therapeutic agents. Similarly, a prophylactically administered treatment need not be completely effective in preventing the onset of a condition in order to constitute a viable prophylactic agent. Simply reducing the impact of a disease (for example, by reducing the number or severity of its symptoms, or by increasing the effectiveness of another treatment, or by producing another beneficial effect), or reducing the likelihood that the disease will occur or worsen in a subject, is sufficient. Certain methods provided herein comprise administering to a patient an IL-23 antagonist (such as the antigen binding proteins disclosed herein) in an amount and for a time sufficient to induce a sustained improvement over baseline of an indicator that reflects the severity of the particular disorder.

[0187] As is understood in the pertinent field, pharmaceutical compositions comprising the molecules of the invention are administered to a patient in a manner appropriate to the indication. Pharmaceutical compositions may be administered by any suitable technique, including but not limited to, parenterally, topically, or by inhalation. If injected, the pharmaceutical composition can be administered, for example, via intra-articular, intravenous, intramuscular, intralesional, intraperitoneal or subcutaneous routes, by bolus injection, or continuous infusion. Localized administration, e.g. at a site of disease or injury is contemplated, as are transdermal delivery and sustained release from implants. Delivery by inhalation includes, for example, nasal or oral inhalation, use of a nebulizer, inhalation of the antagonist in aerosol form, and the like. Other alternatives include eyedrops; oral preparations including pills, syrups, lozenges or chewing gum; and topical preparations such as lotions, gels, sprays, and ointments.

[0188] Use of antigen binding proteins in ex vivo procedures also is contemplated. For example, a patient's blood or other bodily fluid may be contacted with an antigen binding protein that binds IL-23 ex vivo. The antigen binding protein may be bound to a suitable insoluble matrix or solid support material.

[0189] Advantageously, antigen binding proteins are administered in the form of a composition comprising one or more additional components such as a physiologically acceptable carrier, excipient or diluent. Optionally, the composition additionally comprises one or more physiologically active agents for combination therapy. A pharmaceutical composition may comprise an IL-23 antigen binding protein together with one or more substances selected from the group consisting of a buffer, an antioxidant such as ascorbic acid, a low molecular weight polypeptide (such as those having fewer than 10 amino acids), a protein, an amino acid, a carbohydrate such as glucose, sucrose or dextrans, a

chelating agent such as EDTA, glutathione, a stabilizer, and an excipient. Neutral buffered saline or saline mixed with conspecific serum albumin are examples of appropriate diluents. In accordance with appropriate industry standards, preservatives such as benzyl alcohol may also be added. The composition may be formulated as a lyophilizate using appropriate excipient solutions (e.g., sucrose) as diluents. Suitable components are nontoxic to recipients at the dosages and concentrations employed. Further examples of components that may be employed in pharmaceutical formulations are presented in any *Remington's Pharmaceutical Sciences* including the 21st Ed. (2005), Mack Publishing Company, Easton, Pa.

[0190] Kits for use by medical practitioners include an IL-23 antigen binding protein and a label or other instructions for use in treating any of the conditions discussed herein. In one embodiment, the kit includes a sterile preparation of one or more IL-23 binding antigen binding proteins, which may be in the form of a composition as disclosed above, and may be in one or more vials.

[0191] Dosages and the frequency of administration may vary according to such factors as the route of administration, the particular antigen binding proteins employed, the nature and severity of the disease to be treated, whether the condition is acute or chronic, and the size and general condition of the subject. Appropriate dosages can be determined by procedures known in the pertinent art, e.g. in clinical trials that may involve dose escalation studies.

[0192] A typical dosage may range from about 0.1 µg/kg to up to about 30 mg/kg or more, depending on the factors mentioned above. In specific embodiments, the dosage may range from 0.1 µg/kg up to about 30 mg/kg, optionally from 1 µg/kg up to about 30 mg/kg, optionally from 10 µg/kg up to about 10 mg/kg, optionally from about 0.1 mg/kg to 5 mg/kg, or optionally from about 0.3 mg/kg to 3 mg/kg.

[0193] Dosing frequency will depend upon the pharmacokinetic parameters of the particular human IL-23 antigen binding protein in the formulation used. Typically, a clinician administers the composition until a dosage is reached that achieves the desired effect. The composition may therefore be administered as a single dose, or as two or more doses (which may or may not contain the same amount of the desired molecule) over time, or as a continuous infusion via an implantation device or catheter. Appropriate dosages may be ascertained through use of appropriate dose-response data. An IL-23 antigen binding protein of the invention may be administered, for example, once or more than once, e.g., at regular intervals over a period of time. In particular embodiments, an IL-23 antigen binding protein is administered over a period of at least a month or more, e.g., for one, two, or three months or even indefinitely. For treating chronic conditions, long-term treatment is generally most effective. However, for treating acute conditions, administration for shorter periods, e.g. from one to six weeks, may be sufficient. In general, the antigen binding protein is administered until the patient manifests a medically relevant degree of improvement over baseline for the chosen indicator or indicators.

[0194] It is contemplated that an IL-23 antigen binding protein be administered to the patient in an amount and for a time sufficient to induce an improvement, preferably a sustained improvement, in at least one indicator that reflects the severity of the disorder that is being treated. Various indicators that reflect the extent of the patient's illness,

disease or condition may be assessed for determining whether the amount and time of the treatment is sufficient. Such indicators include, for example, clinically recognized indicators of disease severity, symptoms, or manifestations of the disorder in question. In one embodiment, an improvement is considered to be sustained if the subject exhibits the improvement on at least two occasions separated by two to four weeks. The degree of improvement generally is determined by a physician, who may make this determination based on signs, symptoms, biopsies, or other test results, and who may also employ questionnaires that are administered to the subject, such as quality-of-life questionnaires developed for a given disease.

[0195] Particular embodiments of methods and compositions of the invention involve the use of an IL-23 antigen binding protein and one or more additional IL-23 antagonists, for example, two or more antigen binding proteins of the invention, or an antigen binding protein of the invention and one or more other IL-23 antagonists. Also provided are IL-23 antigen binding proteins administered alone or in combination with other agents useful for treating the condition with which the patient is afflicted. Examples of such agents include both proteinaceous and non-proteinaceous drugs. Such agents include therapeutic moieties having anti-inflammatory properties (for example, non-steroidal anti-inflammatory agents, steroids, immunomodulators and/or other cytokine inhibitors such as those that antagonize, for example, IFN-γ, GM-CSF, IL-6, IL-8, IL-17, IL-22 and TNFs), or of an IL-23 antigen binding protein and one or more other treatments (e.g., surgery, ultrasound, or treatment effective to reduce inflammation). When multiple therapeutics are co-administered, dosages may be adjusted accordingly, as is recognized or known in the pertinent art. Useful agents that may be combined with IL-23 antigen binding proteins include those used to treat, for example, Crohn's disease or ulcerative colitis, such as aminosalicylate (for example, mesalamine), corticosteroids (including prednisone), antibiotics such as metronidazole or ciprofloxacin (or other antibiotics useful for treating, for example, patients afflicted with fistulas), and immunosuppressives such as azathioprine, 6-mercaptopurine, methotrexate, tacrolimus and cyclosporine. Such agent(s) may be administered orally or by another route, for example via suppository or enema. Agents which may be combined with IL-23 binding proteins in treatment of psoriasis include corticosteroids, calcipotriene and other vitamin D derivatives, acetrelin and other retinoic acid derivatives, methotrexate, tacrolimus, and cyclosporine used topically or systemically. Such agents can be administered simultaneously, consecutively, alternately, or according to any other regimen that allows the total course of therapy to be effective.

[0196] In addition to human patients, IL-23 antigen binding proteins are useful in the treatment of non-human animals, such as domestic pets (dogs, cats, birds, primates, etc.), domestic farm animals (horses, cattle, sheep, pigs, birds, etc.). In such instances, an appropriate dose may be determined according to the animal's body weight. For example, a dose of 0.2-1 mg/kg may be used. Alternatively, the dose is determined according to the animal's surface area, an exemplary dose ranging from 0.1-20 mg/m², or more preferably, from 5-12 mg/m². For small animals, such as dogs or cats, a suitable dose is 0.4 mg/kg. IL-23 antigen binding protein (preferably constructed from genes derived from the recipient species) is administered by injection or

other suitable route one or more times per week until the animal's condition is improved, or it may be administered indefinitely.

[0197] The following examples, including the experiments conducted and the results achieved, are provided for illustrative purposes only and are not to be construed as limiting the scope of the appended claims.

EXAMPLES

Example 1

Generation of Human IL-23 Antibodies

[0198] XenoMouse™ technology (Amgen, Thousand Oaks, Calif.) was used to develop human monoclonal antibodies that recognize and inhibit native human IL-23 activity while sparing human IL-12. The antibodies also recognize and inhibit recombinant cynomolgous IL-23 but do not recognize murine or rat IL-23.

[0199] Antibodies were selected for recognition and complete inhibition of native human IL-23 obtained from human monocyte-derived dendritic cells (MoDCs), using the STAT-luciferase reporter assay described below. Human monocytes were isolated from peripheral blood mononuclear cells from healthy donors using negative selection (Monocyte Isolation Kit II, Miltenyi Biotec, Auburn, Calif.). MoDCs were generated by culturing monocytes with human GM-CSF (50 ng/ml) and human IL-4 (100 ng/ml) for 7 days in RPMI 1640 with 10% fetal bovine serum complete medium. MoDCs were then washed twice with PBS followed by stimulation with human CD40L (1 µg/ml) for an additional 48 hours. CD40L-stimulated MoDC supernatant contains IL-23, IL-12 and IL-12/23p40. ELISAs are used to determine the amount of IL-12p70 (R&D System, Minneapolis, Minn.), IL-23 (eBiosciences, San Diego, Calif.) and IL-12/23p40 (R&D Systems). The STAT-luciferase assay responds to IL-23 and not to IL-12 or to free IL-12/23p40, therefore the assay could be used with crude supernatants to assess IL-23 activity. For use in the NK cell assay, described below, the native human IL-23 crude supernatant was purified using an IL-23 affinity column followed by size exclusion chromatography. Concentration was determined using an IL-23 specific ELISA (eBiosciences).

[0200] The purified antibody supernatants were also tested against recombinant human (rhu) IL-23 and recombinant cynomolgous (cyno) IL-23 in the STAT-luciferase assay. Of

the antibodies tested that completely inhibited recombinant human IL-23, only half of those antibodies recognized and completely inhibited native human IL-23. Recognition and complete inhibition of recombinant human IL-23 was not predictive of, nor correlated to, recognition and complete inhibition of native human IL-23. As shown in FIGS. 1A and 1B, of the antibody supernatants that completely inhibited recombinant human IL-23, only half of those antibodies completely inhibited native human IL-23. Those antibodies that recognized and completely inhibited native human IL-23 were selected for further characterization.

Example 2

Functional Assays

[0201] a) STAT-luciferase assay

[0202] It is known that IL-23 binds its heterodimeric receptor and signals through JAK2 and Tyk2 to activate STAT 1, 3, 4 and 5. In this assay, cells transfected with a STAT/luciferase reporter gene are used to assess the ability of the IL-23 antibodies to inhibit IL-23-induced bioactivity.

[0203] Chinese hamster ovary cells expressing human IL-23 receptor are transiently transfected with STAT-luciferase reporter overnight. IL-23 antibodies are serially diluted (12 points of 1:4 serial dilutions starting at 37.5 µg/ml) into 96 well plates. Native human IL-23 (preparation method is described in Example 1) is added to each well at a concentration of 2 ng/ml and incubated at room temperature for 15-20 minutes. The transiently transfected cells are added (8×10³ cells) to a final volume of 100 µl/well and incubated for 5 hours at 37° C., 10% CO₂. Following incubation, cells are lysed using 100 µL/well Glo Lysis buffer (1×) (Promega, Madison, Wis.) at room temperature for 5 minutes. Fifty microliters of cell lysate is added to a 96 well plate along with 50 µL Bright-Glo luciferase substrate (Promega) and read on a luminometer.

[0204] Statistical analysis can be performed using GraphPad PRISM software (GraphPad Software, La Jolla, Calif.). Results can be expressed as the mean±standard deviation (SD).

[0205] As seen in TABLE 5, all IL-23 antibodies potently and completely inhibited native human IL-23-induced STAT/luciferase reporter in a dose dependent manner. The antibodies also potently and completely inhibited recombinant human (rhu) IL-23 and recombinant cyno (cyno) IL-23. The antibodies all had IC₅₀ values in the picomolar range.

TABLE 5

Table of mean IC₅₀ (pM) values for IL-23 antibodies in the STAT-luciferase assay.

antibody	Native hUL-23		rhuIL-23		Cyno IL-23	
	IC ₅₀ +/- SD	Repeats	IC ₅₀ +/- SD	Repeats	IC ₅₀ +/- SD	Repeats
A	114 +/- 70	3	190 +/- 99	3	379 +/- 213	3
B	45 +/- 5	4	100 +/- 59	4	130 +/- 60	3
C	107 +/- 31	3	211 +/- 93	3	376 +/- 89	3
D	65 +/- 5	3	107 +/- 30	3	184 +/- 77	3
E	140 +/- 52	3	142 +/- 52	3	188 +/- 59	3
F	86 +/- 47	4	187 +/- 116	4	366 +/- 219	4
G	156 +/- 74	5	296 +/- 133	5	421 +/- 174	5
H	192 +/- 35	4	253 +/- 184	4	1024 +/- 533	4
I	208 +/- 33	3	338 +/- 140	3	650 +/- 42	3
J	83 +/- 54	2	36 +/- 6	2	56 +/- 2	2
K	71 +/- 38	3	43 +/- 20	3	61 +/- 10	3
L	113 +/- 80	3	23 +/- 7	3	47 +/- 1	3
M	34 +/- 11	2	40 +/- 8	2	56 +/- 6	2
N	361 +/- 164	3	145	1	238	1

[0206] b) NK cell assay

[0207] It is known that IL-23 acts on natural killer cells to induce expression of pro-inflammatory cytokines, such as interferon γ (IFN γ). In this assay, human primary natural killer (NK) cells are used to assess the ability of the IL-23 antibodies to inhibit IL-23-induced IFN γ activity in cells expressing the native receptor for human IL-23.

[0208] NK cells are isolated from multiple human donors via negative selection (NK Cell Isolation Kit, Miltenyi Biotec, Auburn, Calif.). Purified NK cells (1×10^6 cells/ml) are added to 6 well plates in RPMI 1640 plus 10% fetal bovine serum complete medium supplemented with recombinant human IL-2 (10 ng/ml, R&D Systems, Minneapolis, Minn.), to a final volume of 10 ml/well. Cells are cultured for 7 days at 37° C., 5% CO₂. The IL-2-activated NK cells are then stimulated with rhuIL-23 or cyno IL-23 (10 ng/ml) and recombinant human IL-18 (20 ng/ml, R&D Systems, Minneapolis, Minn.) in the presence of serial dilutions (11 points of 1:3 serial dilutions starting at 3 μ g/ml) of IL-23 antibodies for 24 hours. IFN γ levels are measured in the supernatant by IFN γ ELISA (R&D Systems, Minneapolis, Minn.) according to manufacturer's instructions.

[0209] Statistical analysis can be performed using Graph-Pad PRISM software. Results can be expressed as the mean \pm standard deviation (SD).

[0210] As seen in TABLE 6, all antibodies potentially inhibited rhuIL-23 and cyno IL-23-induced IFN γ expression in NK cells in a dose dependent manner. The antibodies all had IC₅₀ values in the picomolar range. The assay was performed on a subset of antibodies using native human IL-23 (30 μ g/ml, preparation method is described in Example 1) and rhuIL-18 (40 ng/ml, R&D Systems) and yielded the results shown in TABLE 6. Consistent with the selection for IL-23 specific antibodies, these anti-IL-23 antibodies had no effect on IL-12 stimulated IFN γ production in NK cells using the assay described above, whereas an IL-12p35 specific neutralizing antibody, mAb219 (R&D Systems, Minneapolis, Minn.) potentially inhibited recombinant human IL-12.

TABLE 6

Table of mean IC ₅₀ (pM) values for IL-23 antibodies in the NK cell assay.						
antibody	Native huIL-23		rhuIL-23		Cyno IL-23	
	IC ₅₀ +/- SD	Repeats	IC ₅₀ +/- SD	Repeats	IC ₅₀ +/- SD	Repeats
A			42 +/- 12	2	31 +/- 21	2
B	85 +/- 30	2	48 +/- 30	3	19 +/- 8	2
C			32 +/- 19	4	29 +/- 16	2
D			37 +/- 21	2	29 +/- 19	2
E	158 +/- 50	2	57 +/- 14	3	21 +/- 3	2
F			25 +/- 15	2	21 +/- 17	2
G	152 +/- 72	2	45 +/- 30	3	23 +/- 8	2
H			29 +/- 28	2	33 +/- 17	2
I			69	1	52	1
J			4 +/- 3	2	5 +/- 3	2
K			7 +/- 2	2	8 +/- 6	2
L			3 +/- 1	2	4 +/- 1	2
M			8	1	12	1

[0211] c) Human Whole Blood Assay

[0212] Human whole blood is collected from multiple healthy donors using Refludan® (Bayer Pittsburgh, Pa.) as an anti-coagulant. The final concentration of Refludan® in whole blood is 10 μ g/ml. A stimulation mixture of rhuIL-23 or cyno IL-23 (final concentration 1 ng/ml)+rhuIL-18 (final concentration 20 ng/ml)+rhuIL-2 (final concentration 5 ng/ml) in RPMI 1640+10% FBS, is added to a 96 well plate,

final volume 20 μ l/well. Serially diluted IL-23 antibodies (11 points of 1:3 serial dilutions starting from 3 μ g/ml) are added at 20 μ l/well and incubated with the stimulation mixture for 30 minutes at room temperature. Whole blood is then added (120 μ l/well) and the final volume adjusted to 200 μ l/well with RPMI 1640+10% FBS. The final concentration of whole blood is 60%. The plates are incubated for 24 hours at 37° C., 5% CO₂. Cell free supernatants are harvested and IFN γ levels are measured from the supernatants by IFN γ ELISA (R&D Systems) according to manufacturer's instructions.

[0213] Statistical analysis can be performed using Graph-Pad PRISM software. Results can be expressed as the mean \pm standard deviation (SD).

[0214] As seen in TABLE 7, all antibodies potentially inhibited rhuIL-23-induced and cyno-IL-23-induced IFN γ expression in whole blood cells in a dose dependent manner. The antibodies all had IC₅₀ values in the picomolar range.

TABLE 7

Table of mean IC ₅₀ (pM) values for IL-23 antibodies in the IFN γ human whole blood assay				
antibody	rhuIL-23		Cyno IL-23	
	IC ₅₀ +/- SD	Repeats	IC ₅₀ +/- SD	Repeats
B	117 +/- 94	7	161 +/- 95	6
E	29 +/- 8	3	54 +/- 33	3
G	53 +/- 13	3	93 +/- 44	3
F	66 +/- 13	3	166 +/- 189	3
D	88 +/- 6	3	110 +/- 14	3
C	97 +/- 31	3	186 +/- 194	3

[0215] d) IL-22 Assay

[0216] It is known that IL-23 is a potent inducer of proinflammatory cytokines. IL-23 acts on activated and

memory T cells and promotes the survival and expansion of Th17 cells which produce proinflammatory cytokines including IL-22. In this assay, human whole blood is used to assess the ability of the IL-23 antibodies to inhibit IL-23-induced IL-22 production.

[0217] A whole blood assay is conducted in the same manner as described above with the modification of using rhuIL-23 or cynoIL-23 at 1 ng/ml and rhuIL-18 at 10 ng/ml

to induce IL-22 production. IL-22 concentration is determined by IL-22 ELISA (R&D Systems, Minneapolis, Minn.).

[0218] As seen in TABLE 8, the antibodies potently inhibited rhuIL-23-induced and cyno IL-23-induced IL-22 production in whole blood cells in a dose dependent manner. The antibodies all had IC₅₀ values in the picomolar range.

TABLE 8

Table of mean IC ₅₀ (pM) values for IL-23 antibodies in the IL-22 human whole blood assay				
antibody	rhuIL-23		Cyno IL-23	
	IC ₅₀ +/- SD	Repeats	IC ₅₀ +/- SD	Repeats
B	117 +/- 68	4	113 +/- 65	3
E	87 +/- 109	3	56 +/- 60	3
G	83 +/- 59	3	66 +/- 45	3

Example 3

Determining the Equilibrium Dissociation Constant (K_D) for Anti-IL-23 Antibodies Using KinExA Technology

[0219] Binding affinity of rhuIL-23 to IL-23 antibodies is evaluated using a kinetic exclusion assay (KinExA assay, Sapidyn Instruments, Inc., Boise, Id.). Normal human serum (NHS)-activated Sepharose 4 fast flow beads (Amersham Biosciences, part of GE Healthcare, Uppsala, Sweden), are pre-coated with rhuIL-23 and blocked with 1 M Tris buffer with 10 mg/mL BSA. 50 pM of IL-23 antibody is incubated with rhuIL-23 (12 points of 1:2 dilutions starting from 800 pM) at room temperature for 72 hours before it is run through the rhuIL-23-coated Sepharose beads. The amount of the bead-bound antibody was quantified by fluorescent (Cy5) labeled goat anti-human-Fc antibody (Jackson Immuno Research, West Grove, Pa.). The binding signal is proportional to the amount of free antibody at equilibrium.

[0220] The dissociation equilibrium constant (K_D) and the association rate (K_{on}) are obtained from curve fitting using KinExA Pro software. The dissociation rate (K_{off}) is derived from: $K_D = K_{off}/K_{on}$

[0221] As seen in TABLE 9, the antibodies have high affinity for binding to human IL-23. All had K_D values in the low to sub pM range.

TABLE 9

Table of K _D (pM), K _{on} (1/MS) and K _{off} (1/s) rates			
Antibody	KD (pM)	Kon (1/MS)	Koff (1/s)
E	0.131	9.12E+05	1.4E-07
D	0.126	1.72E+06	2.2E-07
B	3.99	1.17E+06	4.7E-06
C	2.56	1.36E+06	4.1E-06
F	2.62	5.69E+05	1.5E-06
L	1.08	3.34E+06	3.7E-06
G	2.00	4.00E+05	8.1E-07

Example 4

Structure Determination Using X-Ray Crystallography

[0222] One way to determine the structure of an antibody-antigen complex is by using X-ray crystallography, see for example, Harlow and Lane Antibodies: A Laboratory Manual Cold Spring Harbor Laboratory Press, Cold Spring Harbor, N.Y. (1990), p. 23. The crystal structure of IL-23 has been determined, (see Lupardus and Garcia, J Mol Biol, 2008, 382: 931-941) and the crystal structure of an IL-23/Fab complex has been disclosed, (see Beyer et al. J Mol Biol, 2008, 382(4): 942-55). Structural determination of IL-23 with Fab fragments of antibodies claimed herein was obtained using X-ray crystallography.

Protein for Crystallization

[0223] A recombinantly derived human IL-23 heterodimer was used for the crystallization studies (see Beyer et al., supra). The sequence of the human p19 subunit comprised of residues 20-189 of SEQ ID NO: 145, the signal sequence of SEQ ID NO:154 and a C-terminal 6-His tag SEQ ID NO:155. The sequence of the human p40 subunit was mutated from asparagine to glutamine at position 222 of SEQ ID NO:147 in order to prevent glycosylation at this site (Beyer, et al., supra).

[0224] Fabs derived from Antibody B and Antibody E were expressed on an IgG1 scaffold that incorporated a caspase cleavage site. The Fabs were processed by means of protease cleavage.

Complex Formation and Crystallization

[0225] The IL-23-Antibody B Fab complex was made by mixing a 2× molar excess of the Antibody B Fab with the human heterodimeric IL-23 described above. The complex was purified by size exclusion chromatography to remove excess Antibody B Fab and concentrated to ~12 mg/ml for crystallization. The IL-23-Antibody B Fab complex crystallized in 0.1 M Hepes pH 7, 8% PEG 8000.

[0226] The IL-23-Antibody E Fab complex was made by mixing a 2× molar excess of the Antibody E Fab with the human heterodimeric IL-23 described above. The complex was methylated using a JBS Methylation Kit according to manufacturer's instructions (Jena Bioscience, Jena, Germany). The complex was then treated with PNGase to deglycosylate the protein. Following these treatments, the complex was purified by size exclusion chromatography to remove excess Antibody E Fab and concentrated to 13.5 mg/ml for crystallization. The IL-23-Antibody E Fab complex crystallized in 0.1 M Tris pH 8.5, 0.2 M magnesium chloride, 15% PEG 4000.

Data Collection and Structure Determination

[0227] IL-23-Antibody B Fab crystals grew in the P2₁ space group with unit cell dimensions a=70.93, b=71.27, c=107.37 Å, β=104.98° and diffract to 2.0 Å resolution. The IL-23-Antibody B Fab structure was solved by molecular replacement with the program MOLREP (CCP4, The CCP4 suite: programs for protein crystallography. Acta Crystallogr D Biol Crystallogr, 1994, 50(Pt 5): p. 760-3) using the IL-23 structure (Beyer et al. supra) as the starting search model. Keeping the IL-23 solution fixed, an antibody variable domain was used as a search model. Keeping the IL-23-

antibody variable domain solution fixed, an antibody constant domain was used as a search model. The complete structure was improved with multiple rounds of model building with Quanta and refinement with cnx (Brunger, et al., *Acta Crystallogr D Biol Crystallogr*, 1998, 54(Pt 5): p. 905-21).

[0228] Distances between protein atoms were calculated using the program PyMOL (DeLano, W. L. *The PyMOL Graphics System*. Palo Alto, 2002) (Schrodinger, LLC; New York, N.Y.). Amino acids were chosen if at least one atom was located within the required distance threshold to the partner protein.

[0229] Boundaries of the A, B, C and D helices of the p19 subunit of IL-23 when bound to the Antibody B Fab include A helix residues 28-47, B helix residues 86-105, C helix residues 119-134 and D helix residues 154-187 of SEQ ID NO:145.

[0230] The regions of interaction on the IL-23p19 subunit when bound to the Antibody B Fab include residues within Ser46-Glu58, Glu112-Glu123 and Pro155-Phe163 of SEQ ID NO:145.

[0231] IL-23p19 subunit amino acid residues with atoms 4 Å or less from the Antibody B Fab include Ser46, A1a47, His48, Pro49, Leu50, His53, Met54, Asp55, Glu58, Pro113, Ser114, Leu115, Leu116, Pro120, Val121, Trp156, Leu159, Leu160, Arg162 and Phe163 of SEQ ID NO:145. IL-23p19 amino acid residues with atoms between 4 Å and 5 Å from the Antibody B Fab include Val151, Arg57, Glu112, Asp118, Ser119, Glu123, Pro155 of SEQ ID NO:145.

[0232] IL-23p40 subunit amino acid residues with atoms 4 Å or less from the Antibody B Fab include Glu 122 and Lys 124 of SEQ ID NO:147.

[0233] The Antibody B Fab heavy chain amino acid residues with atoms 4 Å or less from the IL-23 heterodimer include Gly32, Gly33, Tyr34, Tyr35, His54, Asn58, Thr59, Tyr60, Lys66, Arg101, Gly102, Phe103, Tyr104 and Tyr105 of SEQ ID NO:46. The Antibody B Fab heavy chain amino acid residues with atoms ≤ 5 Å from the IL-23 heterodimer include Ser31, Gly32, Gly33, Tyr34, Tyr35, His54, Ser56, Asn58, Thr59, Tyr60, Lys66, Arg101, Gly102, Phe103, Tyr104 and Tyr105 of SEQ ID NO:46.

[0234] The Antibody B Fab light chain amino acid residues with atoms 4 Å or less from the IL-23 heterodimer include Ser30, Ser31, Trp32, Tyr49, Ser52, Ser53, A1a91, Asn92, Ser93, Phe94, and Phe96 of SEQ ID NO:15. The Antibody B Fab light chain amino acid residues with atoms ≤ 5 Å from the IL-23 heterodimer include Ser30, Ser31, Trp32, Tyr49, Ala50, Ser52, Ser53, Ser56, A1a91, Asn92, Ser93, Phe94, and Phe96 of SEQ ID NO:15.

[0235] The IL-23-Antibody E Fab complex crystals grew in the P22₁ space group with unit cell dimensions a=61.60, b=97.59, c=223.95 Å and diffract to 3.5 Å resolution. The IL-23-Antibody E Fab complex structure was solved by molecular replacement with the program Phaser (CCP4, *supra*) using the IL-23 structure, an antibody variable domain, and an antibody constant domain as the three starting search models, as described above. The complete structure was improved with multiple rounds of model building with Quanta and refinement with cnx (Brunger, et al., *supra*). The Antibody E Fab constant domain was left out of the final refined structure due to very poor electron density for that portion of the protein.

[0236] The regions of interaction on the IL-23p19 subunit identified when bound to the Antibody E Fab include residues within Ser46-His53, Glu112-Val120 and Trp156-Phe163 of SEQ ID NO:145.

[0237] IL-23p19 amino acid residues with atoms 4 Å or less from the Antibody E Fab include Ser46, A1a47, His48, Pro49, Leu50, Glu112, Pro113, Ser114, Leu115, Leu116, Pro117, Asp118, Ser119, Pro120, Trp156, Leu159, Leu160 and Phe163 of SEQ ID NO: 145. IL-23p19 amino acid residues with atoms between 4 Å and 5 Å from the Antibody E Fab include His53 of SEQ ID NO:145.

[0238] IL-23p40 amino acid residues with atoms 4 Å or less from the Antibody E Fab include Lys121, Glu 122, Pro123 and Asn 125 of SEQ ID NO:147.

[0239] The Antibody E Fab heavy chain amino acid residues with atoms 4 Å or less from the IL-23 heterodimer include Gly26, Phe27, Thr28, Ser31, Tyr53, Tyr59, Tyr102, Ser104, Ser105, Trp106, Tyr107, and Pro108 of SEQ ID NO:31. The Antibody E Fab heavy chain amino acid residues with atoms ≤ 5 Å from the IL-23 heterodimer include Gln1, Gly26, Phe27, Thr28, Ser30, Ser31, Tyr32, Trp52, Tyr53, Tyr59, Arg100, Tyr102, Thr103, Ser104, Ser105, Trp106, Tyr107, and Pro108 of SEQ ID NO:31.

[0240] The Antibody E Fab light chain amino acid residues with atoms 4 Å or less from the IL-23 heterodimer include Ala31, Gly32, Tyr33, Asp34, Tyr51, Gly52, Asn55, Lys68, and Tyr93 of SEQ ID NO:1. The Antibody B Fab light chain amino acid residues with atoms ≤ 5 Å from the IL-23 heterodimer include Thr29, Ala31, Gly32, Tyr33, Asp34, Tyr51, Gly52, Asn55, Lys68, Tyr93, and Trp100 of SEQ ID NO:1.

Example 5

Determination of IL-23-Antibody Complex Contact Residues Through Solvent Accessible Surface Area Differences

[0241] The residue contacts in the paratope (the portion of the antibody that recognizes the antigen) and the portion of the antigen that it binds bound by the paratope in a human IL-23-Antibody B Fab complex and in a human IL-23-Antibody E Fab complex were determined using solvent accessible surface area differences. The solvent accessible surface area calculations were performed using Molecular Operating Environment (Chemical Computing Group, Montreal, Quebec).

[0242] The solvent accessible surface area differences of the paratope residues in the IL-23-Antibody B Fab complex were calculated by setting the Antibody B Fab residues as the desired set. The structural information obtained in Example 4 for the IL-23-Antibody B Fab complex was used and the residue solvent accessible surface area of the amino acid residues of the Antibody B Fab in the presence of the IL-23 heterodimer were calculated and represent the “bound areas” for the set.

[0243] The residue solvent accessible surface area of each of the Antibody B Fab residues in the absence of the IL-23 antigen were calculated and represent the “free areas” of the set.

[0244] The “bound areas” were then subtracted from the “free areas” resulting in the “solvent exposed surface area difference” for each residue in the set. The Antibody B Fab residues that had no change in surface area, or a zero difference, had no contact with the residues of the IL-23

antigen when complexed. The Antibody B Fab residues that had a difference value 0 \AA^2 were considered to be in significant contact with residues in the IL-23 antigen such that these Antibody B Fab residues were at least partially to completely occluded when the Antibody B Fab was bound to human IL-23. This set of Antibody B Fab residues make up the “covered patch”, the residues involved in the structure of the interface when Antibody B Fab is bound to human IL-23, see Tables 10 and 11. The Antibody B Fab residues in this covered patch may not be involved in binding interactions with residues of the IL-23 antigen, but mutation of any single residue within the covered patch could introduce energetic differences that would impact the binding of Antibody B Fab to human IL-23. With the exception of Tyr49, all of the residues are located in the CDR regions of the Antibody B Fab light and heavy chains. These residues were also within 5 \AA or less of the IL-23 antigen when bound to the Antibody B Fab, as described in Example 4.

TABLE 10

Solvent Accessibility Surface Area Differences for Antibody B Fab Light Chain		
Residue AHO Number	Residue Position SEQ ID NO: 15	Solvent exposed surface area difference (\AA^2)
Ser32	Ser30	44.9
Ser33	Ser31	41.1
Trp40	Trp32	79.0
Tyr57	Tyr49	40.7
Ala58	Ala50	20.3
Ser68	Ser52	43.6
Ser69	Ser53	38.9
Ser72	Ser56	19.1
Asn110	Asn92	34.0
Phe135	Phe94	51.4

TABLE 11

Solvent Accessibility Surface Area Differences for Antibody B Fab Heavy Chain		
Residue AHO Number	Residue Position SEQ ID NO: 46	Solvent exposed surface area difference (\AA^2)
Ser33	Ser31	18.2
Gly34	Gly32	49.5
Gly38	Gly33	33.8
Tyr39	Tyr34	51.4
Tyr40	Tyr35	30.7
His59	His54	29.5
Asn67	Asn58	66.7
Thr68	Thr59	26.0
Tyr69	Tyr60	59.4
Lys75	Lys66	32.6
Arg110	Arg101	47.2
Gly111	Gly102	21.7
Phe112	Phe103	35.5
Tyr133	Tyr104	83.0
Tyr134	Tyr105	91.7

[0245] The solvent accessible surface area differences of the residues in the IL-23-Antibody E Fab complex were calculated as described above. The Antibody E Fab residues that had a difference value $\geq 10 \text{ \AA}^2$ were considered to be in significant contact with residues in the IL-23 antigen and these Antibody E Fab residues were at least partially to completely occluded when the Antibody E Fab was bound to human IL-23. This set of Antibody E Fab residues make up

the covered patch, the residues involved in the structure of the interface when the Antibody E Fab is bound to human IL-23, see Tables 12 and 13. The Antibody E Fab residues in this covered patch may not be involved in binding interactions with residues of the IL-23 antigen, but mutation of any single residue within the covered patch could introduce energetic differences that would impact the binding of Antibody E Fab to human IL-23. For the most part, these covered patch residues were located within the CDR regions of the Antibody E Fab heavy and light chains. These residues were also within 5 \AA or less of the IL-23 antigen when bound to the Antibody E Fab, as described in Example 4.

TABLE 12

Solvent Accessibility Surface Area Differences for Antibody E Fab Light Chain		
Residue AHO Number	Residue Position SEQ ID NO: 1	Solvent exposed surface area difference (\AA^2)
Ala33	Ala31	11.6
Gly34	Gly32	51.2
Tyr39	Tyr33	47.2
Asp40	Asp34	36.8
Tyr57	Tyr51	16.1
Gly58	Gly52	11.1
Asn69	Asn55	29.4
Lys82	Lys68	20.1
Tyr109	Tyr93	27.3
Ser135	Ser98	11.3

TABLE 13

Solvent Accessibility Surface Area Differences for Antibody E Fab Heavy Chain		
Residue AHO Number	Residue Position SEQ ID NO: 31	Solvent exposed surface area difference (\AA^2)
Gln1	Gln1	41.1
Gly27	Gly26	24.6
Thr30	Thr28	82.2
Ser33	Ser31	40.7
Tyr39	Tyr32	30.7
Trp59	Trp52	11.3
Tyr60	Tyr53	44.7
Tyr69	Tyr59	42.4
Lys86	Lys76	17.4
Gly111	Gly101	12.8
Tyr112	Tyr102	103.1
Ser114	Ser104	21.0
Ser115	Ser105	91.4
Trp131	Trp106	145.0
Tyr132	Tyr107	71.6
Pro133	Pro108	20.4

[0246] The solvent accessible surface area differences of the portion of the IL-23 heterodimer bound by the paratope of the Antibody B Fab were calculated by setting the IL-23 heterodimer residues as the desired set. The structural information obtained in Example 4 for the Antibody B Fab-IL-23 complex was used and the residue solvent accessible surface area of the amino acid residues of the IL-23 heterodimer in the presence of the Antibody B Fab were calculated and represent the bound areas for the set.

[0247] The residue solvent accessible surface area of each of the IL-23 heterodimer residues in the absence of the Antibody B Fab were calculated and represent the free areas of the set.

[0248] As described above, the bound areas were subtracted from the free areas resulting in the solvent exposed surface area difference for each IL-23 residue. The IL-23 heterodimer residues that had no change in surface area, or a zero difference, had no contact with the residues of the Antibody B Fab when complexed. The IL-23 heterodimer residues that had a difference value 10 \AA^2 were considered to be in significant contact with residues of the Antibody B Fab and these 11-23 heterodimer residues were at least partially to completely occluded when the human IL-23 heterodimer was bound to the Antibody B Fab. This set of IL-23 heterodimer residues make up the covered patch, the residues involved in the structure of the interface when the human IL-23 heterodimer is bound to the Antibody E Fab, see Table 14. The 11-23 heterodimer residues in this covered patch may not all be involved in binding interactions with residues on the Antibody B Fab, but mutation of any single residue within the covered patch could introduce energetic differences that would impact the binding of Antibody B Fab to human IL-23. These residues are also within 4 \AA or less from the Antibody B Fab, as described Example 4.

TABLE 14

Solvent Accessibility Surface Area Differences for IL-23 heterodimer residues	
	Solvent exposed surface area difference (\AA^2)
<u>p19 residues (SEQ ID NO: 145)</u>	
Ser46	26.5
Ala47	12.7
Pro49	59.6
Leu50	122.2
His53	47.8
Met54	13.9
Asp55	20.5
Arg57	14.6
Glu58	96.5
Glu112	29.7
Pro113	64.8
Ser114	30.0
Leu115	31.4
Leu116	60.0
Asp118	14.4
Ser119	19.7
Pro120	64.7
Pro155	19.4
Trp156	61.9
Leu159	72.8
Leu160	27.0
Arg162	14.4
Phe163	67.5
<u>p40 residues (SEQ ID NO: 147)</u>	
Glu122	29.1
Lys124	60.9

[0249] The solvent accessible surface area differences of the portion of the IL-23 heterodimer bound by the paratope of the Antibody E Fab were calculated as described above. The IL-23 heterodimer residues that had a difference value 0 \AA^2 were considered to be in significant contact with residues of the Antibody E Fab and these 11-23 heterodimer residues were at least partially to completely occluded when the human IL-23 heterodimer was bound to the Antibody E Fab. This set of IL-23 heterodimer residues make up the covered patch, the residues involved in the structure of the interface when the human IL-23 heterodimer is bound to the Antibody E Fab, see Table 15. The 11-23 heterodimer residues in this covered patch may not all be involved in binding interactions with residues on the Antibody E Fab, but mutation of any single residue within the covered patch could introduce energetic differences that would impact the binding of Antibody E Fab to human IL-23. These residues are also within 5 \AA or less from the Antibody E Fab, as described in Example 4.

TABLE 15

Solvent Accessibility Surface Area Differences for IL-23 heterodimer residues	
	Solvent exposed surface area difference (\AA^2)
<u>p19 residues (SEQ ID NO: 145)</u>	
Ser46	18.7
Ala47	14.9
Pro49	79.8
Leu50	99.5
His53	61.2
Glu112	62.8
Pro113	45.7
Ser114	69.5
Leu115	50.3
Leu116	127.2
Pro117	54.1
Asp118	37.0
Pro120	18.8
Pro155	16.9
Trp156	140.7
Leu159	21.8
Leu160	17.0
Phe163	56.6
<u>p40 residues (SEQ ID NO: 147)</u>	
Lys121	86.2
Glu122	21.8
Pro123	22.1
Asn125	26.7
Arg283	22.6

SEQUENCE LISTING

<160> NUMBER OF SEQ ID NOS: 155

<210> SEQ ID NO 1

<211> LENGTH: 111

<212> TYPE: PRT

<213> ORGANISM: Homo sapiens

-continued

<400> SEQUENCE: 1

```

Gln Ser Val Leu Thr Gln Pro Pro Ser Val Ser Gly Ala Pro Gly Gln
1           5           10           15
Arg Val Thr Ile Ser Cys Thr Gly Ser Ser Ser Asn Thr Gly Ala Gly
          20           25           30
Tyr Asp Val His Trp Tyr Gln Gln Val Pro Gly Thr Ala Pro Lys Leu
          35           40           45
Leu Ile Tyr Gly Ser Gly Asn Arg Pro Ser Gly Val Pro Asp Arg Phe
          50           55           60
Ser Gly Ser Lys Ser Gly Thr Ser Ala Ser Leu Ala Ile Thr Gly Leu
          65           70           75           80
Gln Ala Glu Asp Glu Ala Asp Tyr Tyr Cys Gln Ser Tyr Asp Ser Ser
          85           90           95
Leu Ser Gly Trp Val Phe Gly Gly Gly Thr Arg Leu Thr Val Leu
          100          105          110

```

<210> SEQ ID NO 2

<211> LENGTH: 333

<212> TYPE: DNA

<213> ORGANISM: Homo sapiens

<400> SEQUENCE: 2

```

cagtctgtgc tgacgcagcc gccctcagtg tctggggccc cagggcagag ggtcaccatc      60
tctctgactg ggagcagctc caacaccggg gcaggttatg atgtacactg gtaccagcaa      120
gttccaggaa cagcccccaa actcctcatt tatggtagcg gcaatcggcc ctcaggggtc      180
cctgaccgat tctctggctc caagtctggc acctcagcct ccttggccat cactggactc      240
caggctgagg atgaggctga ttattactgc cagtcctatg acagcagcct gagtggttgg      300
gtgttcggcg gagggaccag gctgaccgtc ctg                                  333

```

<210> SEQ ID NO 3

<211> LENGTH: 111

<212> TYPE: PRT

<213> ORGANISM: Homo sapiens

<400> SEQUENCE: 3

```

Gln Ser Val Leu Thr Gln Pro Pro Ser Val Ser Gly Ala Pro Gly Gln
1           5           10           15
Arg Val Thr Ile Ser Cys Thr Gly Ser Ser Ser Asn Ile Gly Ala Gly
          20           25           30
Tyr Asp Val His Trp Tyr Gln Gln Leu Pro Gly Thr Ala Pro Lys Leu
          35           40           45
Leu Ile Tyr Gly Ser Asn Asn Arg Pro Ser Gly Val Pro Asp Arg Phe
          50           55           60
Ser Gly Ser Lys Ser Gly Thr Ser Ala Ser Leu Ala Ile Thr Gly Leu
          65           70           75           80
Gln Ala Glu Asp Glu Ala Asp Tyr Tyr Cys Gln Ser Tyr Asp Ser Ser
          85           90           95
Leu Ser Gly Trp Val Phe Gly Gly Gly Thr Lys Leu Thr Val Leu
          100          105          110

```

<210> SEQ ID NO 4

<211> LENGTH: 115

<212> TYPE: PRT

-continued

<213> ORGANISM: Homo sapiens

<400> SEQUENCE: 4

Gln Ala Val Leu Thr Gln Pro Ser Ser Leu Ser Ala Ser Pro Gly Ala
 1 5 10 15

Ser Ala Ser Leu Thr Cys Thr Leu Arg Ser Gly Ile Asn Val Gly Thr
 20 25 30

Tyr Arg Ile Tyr Trp Tyr Gln Gln Lys Pro Gly Ser Pro Pro Gln Tyr
 35 40 45

Leu Leu Arg Tyr Lys Ser Asp Ser Asp Lys Gln Gln Gly Ser Gly Val
 50 55 60

Pro Ser Arg Phe Ser Gly Ser Lys Asp Ala Ser Ala Asn Ala Gly Ile
 65 70 75 80

Leu Leu Ile Ser Gly Leu Gln Ser Glu Asp Glu Ala Asp Tyr Tyr Cys
 85 90 95

Met Ile Trp His Ser Ser Ala Ser Val Phe Gly Gly Gly Thr Lys Leu
 100 105 110

Thr Val Leu
 115

<210> SEQ ID NO 5

<211> LENGTH: 345

<212> TYPE: DNA

<213> ORGANISM: Homo sapiens

<400> SEQUENCE: 5

caggctgtgc tgactcagcc gtcttccttc tctgcatctc ctggagcatc agccagtctc 60

acctgcacct tacgcagtggt catcaatggt ggtacctaca ggatatactg gtaccagcag 120

aagccaggga gtctctccca gtatctctctg aggtacaaat cagactcaga taagcagcag 180

ggctctggag tccccagccg cttctctgga tccaaagatg cttcggccaa tgcagggatt 240

ttactcatct ctgggctcca gtctgaggat gaggctgact attactgtat gatttggcac 300

agcagcgctt cgggtattcg cggagggacc aagctgaccg tccta 345

<210> SEQ ID NO 6

<211> LENGTH: 14

<212> TYPE: PRT

<213> ORGANISM: Homo sapiens

<400> SEQUENCE: 6

Glu Asn Thr Val Thr Ile Tyr Tyr Asn Tyr Gly Met Asp Val
 1 5 10

<210> SEQ ID NO 7

<211> LENGTH: 116

<212> TYPE: PRT

<213> ORGANISM: Homo sapiens

<400> SEQUENCE: 7

Gln Pro Val Leu Thr Gln Pro Pro Ser Ala Ser Ala Ser Leu Gly Ala
 1 5 10 15

Ser Val Thr Leu Thr Cys Thr Leu Asn Ser Gly Tyr Ser Asp Tyr Lys
 20 25 30

Val Asp Trp Tyr Gln Gln Arg Pro Gly Lys Gly Pro Arg Phe Val Met
 35 40 45

-continued

Arg	Val	Gly	Thr	Gly	Gly	Ile	Val	Gly	Ser	Lys	Gly	Asp	Gly	Ile	Pro
	50					55					60				
Asp	Arg	Phe	Ser	Val	Leu	Gly	Ser	Gly	Leu	Asn	Arg	Tyr	Leu	Thr	Ile
65					70					75				80	
Lys	Asn	Ile	Gln	Glu	Glu	Asp	Glu	Ser	Asp	Tyr	His	Cys	Gly	Ala	Asp
			85						90					95	
His	Gly	Ser	Gly	Ser	Asn	Phe	Val	Tyr	Val	Phe	Gly	Thr	Gly	Thr	Lys
			100					105					110		
Val	Thr	Val	Leu												
			115												

<210> SEQ ID NO 8
 <211> LENGTH: 348
 <212> TYPE: DNA
 <213> ORGANISM: Homo sapiens

<400> SEQUENCE: 8

cagcctgtgc tgactcagcc accttctgca tcagcctccc tgggagcctc ggtcacactc	60
acctgcacccc tgaacagcgg ctacagtgat tataaagtgg actggtacca gcagagacca	120
gggaagggcc cccggtttgt gatgcgagtg ggcactggtg ggattgtggg atccaagggg	180
gatggcatcc ctgatcgctt ctacgtcttg ggctcaggcc tgaatcggta cctgaccatc	240
aagaatatcc aggaagagga tgagagtgc taccactgtg gggcagacca tggcagtggg	300
agcaacttcg tgtatgtctt cggaactggg accaaggtca ccgtccta	348

<210> SEQ ID NO 9
 <211> LENGTH: 116
 <212> TYPE: PRT
 <213> ORGANISM: Homo sapiens

<400> SEQUENCE: 9

Gln	Pro	Val	Leu	Thr	Gln	Pro	Pro	Ser	Ala	Ser	Ala	Ser	Leu	Gly	Ala
1				5					10					15	
Ser	Val	Thr	Leu	Thr	Cys	Thr	Leu	Ser	Ser	Gly	Tyr	Ser	Asp	Tyr	Lys
			20					25					30		
Val	Asp	Trp	Tyr	Gln	Gln	Arg	Pro	Gly	Lys	Gly	Pro	Arg	Phe	Val	Met
		35					40					45			
Arg	Val	Gly	Thr	Gly	Gly	Ile	Val	Gly	Ser	Lys	Gly	Glu	Gly	Ile	Pro
	50					55					60				
Asp	Arg	Phe	Ser	Val	Leu	Gly	Ser	Gly	Leu	Asn	Arg	Tyr	Leu	Thr	Ile
65					70					75				80	
Lys	Asn	Ile	Gln	Glu	Glu	Asp	Glu	Ser	Asp	Tyr	His	Cys	Gly	Ala	Asp
			85						90					95	
His	Gly	Ser	Gly	Asn	Asn	Phe	Val	Tyr	Val	Phe	Gly	Thr	Gly	Thr	Lys
			100					105					110		
Val	Thr	Val	Leu												
			115												

<210> SEQ ID NO 10
 <211> LENGTH: 348
 <212> TYPE: DNA
 <213> ORGANISM: Homo sapiens

<400> SEQUENCE: 10

cagcctgtgc tgactcagcc accttctgca tcagcctccc tgggagcctc ggtcacactc	60
-------------------------------------------------------------------	----

-continued

```

acctgcaccc tgagcagcgg ctacagtgat tataaagtgg actggtacca gcagagacca 120
gggaaggggcc cccggtttgt gatgcgagtg ggcactggtg ggattgtggg atccaagggg 180
gaaggcatcc ctgatcgctt ctcagtcttg ggctcaggcc tgaatcggtc cctgaccatc 240
aagaacatcc aggaagagga tgagagtgcac taccactgtg gggcagacca tggcagtggg 300
aacaacttcg tgtatgtctt cggaactggg accaagggtca ccgtctca 348

```

```

<210> SEQ ID NO 11
<211> LENGTH: 116
<212> TYPE: PRT
<213> ORGANISM: Homo sapiens

```

```

<400> SEQUENCE: 11

```

```

Gln Pro Glu Leu Thr Gln Pro Pro Ser Ala Ser Ala Ser Leu Gly Ala
1          5          10          15
Ser Val Thr Leu Thr Cys Thr Leu Ser Ser Gly Tyr Ser Asp Tyr Lys
          20          25          30
Val Asp Trp Tyr Gln Leu Arg Pro Gly Lys Gly Pro Arg Phe Val Met
          35          40          45
Arg Val Gly Thr Gly Gly Thr Val Gly Ser Lys Gly Glu Gly Ile Pro
          50          55          60
Asp Arg Phe Ser Val Leu Gly Ser Gly Leu Asn Arg Ser Leu Thr Ile
          65          70          75          80
Lys Asn Ile Gln Glu Glu Asp Glu Ser Asp Tyr His Cys Gly Ala Asp
          85          90          95
His Gly Ser Gly Ser Asn Phe Val Tyr Val Phe Gly Thr Gly Thr Lys
          100          105          110
Val Thr Val Leu
          115

```

```

<210> SEQ ID NO 12
<211> LENGTH: 348
<212> TYPE: DNA
<213> ORGANISM: Homo sapiens

```

```

<400> SEQUENCE: 12

```

```

cagcctgagt tgactcagcc accttctgca tcagcctccc tgggagcctc ggtcacactc 60
acctgcaccc tgagcagcgg ctacagtgat tataaagtgg actggtacca gctgagacca 120
gggaaggggcc cccggtttgt gatgcgagtg ggcactggtg ggactgttgg atccaagggg 180
gaaggcatcc ctgatcgctt ctcagtcttg ggctcaggcc tgaatcggtc cctgaccatc 240
aagaacatcc aggaagagga tgagagtgcac taccactgtg gggcagacca tggcagtggg 300
agcaacttcg tgtatgtctt cggaactggg accaagggtca ccgtctca 348

```

```

<210> SEQ ID NO 13
<211> LENGTH: 107
<212> TYPE: PRT
<213> ORGANISM: Homo sapiens

```

```

<400> SEQUENCE: 13

```

```

Asp Ile Gln Leu Thr Pro Ser Pro Ser Ser Val Ser Ala Ser Val Gly
1          5          10          15
Asp Arg Val Thr Ile Thr Cys Arg Ala Ser Gln Gly Ile Ala Gly Trp
          20          25          30

```

-continued

Leu Ala Trp Tyr Gln Gln Lys Pro Gly Lys Ala Pro Lys Leu Leu Ile
 35 40 45

Tyr Ala Ala Ser Ser Leu Gln Ser Gly Val Pro Ser Arg Phe Ser Gly
 50 55 60

Ser Gly Ser Gly Thr Asp Phe Thr Leu Thr Ile Ser Ser Leu Gln Pro
 65 70 75 80

Glu Asp Phe Ala Thr Tyr Tyr Cys Gln Gln Ala Asp Ser Phe Pro Pro
 85 90 95

Thr Phe Gly Gly Gly Thr Lys Val Glu Ile Lys
 100 105

<210> SEQ ID NO 14
 <211> LENGTH: 321
 <212> TYPE: DNA
 <213> ORGANISM: Homo sapiens

<400> SEQUENCE: 14

gacatccagt tgaccccgtc tccatcttcc gtgtctgcat ctgtaggaga cagagtcacc 60
 atcacttgtc gggcgagtca gggatttgcc ggctggtag cctgggtatca gcagaaacca 120
 gggaaagccc ctaagctcct gatctatgct gcatccagtt tgcaaagtgg ggtcccatca 180
 aggttcagcg gcagtggatc tgggacagat ttcactctca ccacagcag cctgcagcct 240
 gaagattttg caacttacta ttgtcaacag gctgacagtt tccctccac ttctggcgga 300
 gggaccaagg tggagatcaa a 321

<210> SEQ ID NO 15
 <211> LENGTH: 107
 <212> TYPE: PRT
 <213> ORGANISM: Homo sapiens

<400> SEQUENCE: 15

Asp Ile Gln Met Thr Gln Ser Pro Ser Ser Val Ser Ala Ser Val Gly
 1 5 10 15

Asp Arg Val Thr Ile Thr Cys Arg Ala Ser Gln Val Ile Ser Ser Trp
 20 25 30

Leu Ala Trp Tyr Gln Gln Lys Pro Gly Lys Ala Pro Ser Leu Leu Ile
 35 40 45

Tyr Ala Ala Ser Ser Leu Gln Ser Gly Val Pro Ser Arg Phe Ser Gly
 50 55 60

Ser Val Ser Gly Thr Asp Phe Thr Leu Thr Ile Ser Ser Leu Gln Pro
 65 70 75 80

Glu Asp Phe Ala Thr Tyr Tyr Cys Gln Gln Ala Asn Ser Phe Pro Phe
 85 90 95

Thr Phe Gly Pro Gly Thr Lys Val Asp Phe Lys
 100 105

<210> SEQ ID NO 16
 <211> LENGTH: 321
 <212> TYPE: DNA
 <213> ORGANISM: Homo sapiens

<400> SEQUENCE: 16

gacatccaga tgacccagtc tccatcttcc gtgtctgcat ctgtaggaga cagagtcacc 60
 atcacttgtc gggcgagtca ggttattagc agctggtag cctgggtatca gcagaaacca 120

-continued

```

gggaaagccc ctacgctcct gatctatgct gcatccagtt tgcaaagtgg ggtcccatca 180
aggttcagcg gcagtgtatc tgggacagat ttcactctca ccatcagcag cctgcagcct 240
gaagattttg caacttacta ttgtcaacag gctaacagtt tccatttcac ttctggccct 300
gggaccaaag tggatttcaa a 321

```

```

<210> SEQ ID NO 17
<211> LENGTH: 107
<212> TYPE: PRT
<213> ORGANISM: Homo sapiens

```

```

<400> SEQUENCE: 17

```

```

Asp Ile Gln Met Thr Gln Ser Pro Ser Ser Val Ser Ala Ser Val Gly
1      5      10      15
Asp Arg Val Thr Ile Thr Cys Arg Ala Ser Gln Gly Ser Ser Ser Trp
20     25     30
Phe Ala Trp Tyr Gln Gln Lys Pro Gly Lys Ala Pro Lys Leu Leu Ile
35     40     45
Tyr Ala Ala Ser Ser Leu Gln Ser Gly Val Pro Ser Arg Phe Ser Gly
50     55     60
Ser Gly Ser Gly Thr Asp Phe Thr Leu Thr Ile Ser Ser Leu Gln Pro
65     70     75     80
Glu Asp Phe Ala Thr Tyr Tyr Cys Gln Gln Ala Asn Ser Phe Pro Phe
85     90     95
Thr Phe Gly Pro Gly Thr Lys Val Asp Ile Lys
100    105

```

```

<210> SEQ ID NO 18
<211> LENGTH: 321
<212> TYPE: DNA
<213> ORGANISM: Homo sapiens

```

```

<400> SEQUENCE: 18

```

```

gacatccaga tgaccagtc tccatcttcc gtgtctgcat ctgtaggaga cagagtcacc 60
atcacttgtc gggcgagtagc gggaagtagc agctgggttg cctgggtatca gcagaaacca 120
gggaaagccc caaagctcct gatctatgct gcatccagtt tgcaaagtgg ggtcccatca 180
aggttcagcg gcagtggatc tgggacagac ttcactctca ccatcagcag cctgcagcct 240
gaagattttg caacttacta ttgtcaacag gctaacagtt tccatttcac ttctggccct 300
gggaccaaag tggatatcaa a 321

```

```

<210> SEQ ID NO 19
<211> LENGTH: 107
<212> TYPE: PRT
<213> ORGANISM: Homo sapiens

```

```

<400> SEQUENCE: 19

```

```

Asp Ser Gln Met Thr Gln Ser Pro Ser Ser Val Ser Ala Ser Val Gly
1      5      10      15
Asp Arg Val Thr Ile Thr Cys Arg Ala Ser Gln Gly Ile Ser Ser Trp
20     25     30
Phe Ala Trp Tyr Gln Gln Lys Pro Gly Gln Ala Pro Asn Leu Leu Ile
35     40     45
Tyr Ala Ala Ser Ser Leu Gln Ser Gly Val Pro Ser Arg Phe Ser Gly

```

-continued

50	55	60	
Ser Gly Ser Gly Thr Glu Phe Thr Leu Thr Ile Ser Ser Leu Gln Pro			
65	70	75	80
Glu Asp Phe Ala Thr Tyr Tyr Cys Gln Gln Ala Asn Ser Phe Pro Phe			
	85	90	95
Thr Phe Gly Pro Gly Thr Lys Val Asp Ile Lys			
	100	105	

<210> SEQ ID NO 20
 <211> LENGTH: 321
 <212> TYPE: DNA
 <213> ORGANISM: Homo sapiens

<400> SEQUENCE: 20

gacagccaga tgaccagtc tccatcttcc gtgtctgcct ctgtaggaga cagagtcacc	60
atcacttgtc gggcgagtca gggatttagc agctggtttg cctgggtatca gcagaaacca	120
gggcaagccc ctaacctoct gatctatgct gcatccagtt tgcaaagtgg ggtcccatca	180
aggttcagcg gcagtggatc tgggacagaa ttcactctca ccatcagcag cctgcagcct	240
gaagattttg caacttacta ttgtcaacag gctaacagtt tcccatcac ttcggccct	300
gggaccaaag tggatatcaa a	321

<210> SEQ ID NO 21
 <211> LENGTH: 107
 <212> TYPE: PRT
 <213> ORGANISM: Homo sapiens

<400> SEQUENCE: 21

Asp Ile Gln Met Thr Gln Ser Pro Ser Ser Val Ser Ala Ser Val Gly	
1	15
Asp Arg Val Thr Ile Thr Cys Arg Ala Gly Gln Val Ile Ser Ser Trp	
	30
Leu Ala Trp Tyr Gln Gln Lys Pro Gly Lys Ala Pro Lys Leu Leu Ile	
	45
Tyr Ala Ala Ser Ser Leu Gln Ser Gly Val Pro Ser Arg Phe Ser Gly	
50	60
Ser Gly Ser Gly Thr Asp Phe Thr Leu Thr Ile Ser Ser Leu Gln Pro	
65	80
Asp Asp Phe Ala Thr Tyr Tyr Cys Gln Gln Ala Thr Ser Phe Pro Leu	
	95
Thr Phe Gly Gly Gly Thr Lys Val Glu Ile Lys	
	105

<210> SEQ ID NO 22
 <211> LENGTH: 321
 <212> TYPE: DNA
 <213> ORGANISM: Homo sapiens

<400> SEQUENCE: 22

gacatccaga tgaccagtc tccatcttcc gtgtctgcat ctgtaggaga cagagtcacc	60
atcacttgtc gggcggttca ggttatttagc agctggtttag cctgggtatca gcagaaacca	120
gggaaagccc ctaagctoct gatctatgct gcatccagtt tgcaaagtgg ggtcccatcg	180
aggttcagcg gcagtggatc tgggacagat ttcactctca ccatcagcag cctgcagcct	240

-continued

gacgattttg caacttacta ttgtcaacag gctaccagtt ttccctcac ttctggcgga 300

gggaccaagg tggagatcaa a 321

<210> SEQ ID NO 23

<211> LENGTH: 107

<212> TYPE: PRT

<213> ORGANISM: Homo sapiens

<400> SEQUENCE: 23

Asp Ile Gln Met Thr Gln Ser Pro Ser Ser Val Ser Ala Ser Val Gly
1 5 10 15

Asp Arg Val Thr Ile Thr Cys Arg Ala Ser Gln Gly Phe Ser Gly Trp
20 25 30

Leu Ala Trp Tyr Gln Gln Lys Pro Gly Lys Ala Pro Lys Leu Leu Ile
35 40 45

Tyr Ala Ala Ser Ser Leu Gln Ser Gly Val Pro Ser Arg Phe Ser Gly
50 55 60

Ser Gly Ser Gly Thr Asp Phe Thr Leu Thr Ile Ser Ser Leu Gln Pro
65 70 75 80

Glu Asp Phe Ala Thr Tyr Tyr Cys Gln Gln Ala Asn Ser Phe Pro Phe
85 90 95

Thr Phe Gly Pro Gly Thr Lys Val Asp Ile Lys
100 105

<210> SEQ ID NO 24

<211> LENGTH: 321

<212> TYPE: DNA

<213> ORGANISM: Homo sapiens

<400> SEQUENCE: 24

gacatccaga tgaccagtc tccatcttcc gtgtctgcat ctgtaggaga cagagtcacc 60

atcacttgtc gggcgagtc gggttttagc ggttggttag cctgggtatca gcagaaacca 120

gggaaagccc ctaagctect gatctatgct gcatccagtt tgcaaagtgg ggtcccatca 180

agggttcagt gcaaggatc tgggacagat ttcactctca ccatcagcag cctgcagcct 240

gaagattttg caacttacta ctgtcaacag gctaacagtt tccattcac ttctggcct 300

gggaccaag tggatatcaa a 321

<210> SEQ ID NO 25

<211> LENGTH: 107

<212> TYPE: PRT

<213> ORGANISM: Homo sapiens

<400> SEQUENCE: 25

Asp Ile Gln Leu Thr Gln Ser Pro Ser Ser Val Ser Ala Ser Val Gly
1 5 10 15

Asp Arg Val Thr Ile Thr Cys Arg Ala Ser Gln Val Ile Ser Ser Trp
20 25 30

Phe Ala Trp Tyr Gln Gln Lys Pro Gly Lys Ala Pro Asn Leu Leu Ile
35 40 45

Tyr Ala Ala Ser Ser Leu Gln Ser Gly Val Pro Ser Arg Phe Ser Gly
50 55 60

Ser Gly Ser Gly Thr Asp Phe Thr Leu Thr Ile Ser Ser Leu Gln Pro
65 70 75 80

-continued

Ala Asp Phe Ala Thr Tyr Phe Cys Gln Gln Ala Asn Ser Phe Pro Phe
85 90 95

Thr Phe Gly Pro Gly Thr Lys Val Asp Val Lys
100 105

<210> SEQ ID NO 26
 <211> LENGTH: 321
 <212> TYPE: DNA
 <213> ORGANISM: Homo sapiens

<400> SEQUENCE: 26

```

gacatccagt tgacccagtc tccatcttcc gtgtctgcat ctgtaggaga cagagtcacc      60
atcacttgtc gggcgagtcagggtattagc agctgggttg cctgggtatca gcagaaacca      120
gggaaagccc ctaacctcct gatctatgct gcatccagtt tgcaaagtgg ggtcccatca      180
agggttcagcg gcagtggatc tgggacagat ttcactctca ccatcagcag cctgcagcct      240
gcagattttg caacttaact ttgtcaacag gctaacagtt tccattcac tttcggcct      300
gggaccaaag tggatgtcaa a                                           321

```

<210> SEQ ID NO 27
 <211> LENGTH: 107
 <212> TYPE: PRT
 <213> ORGANISM: Homo sapiens

<400> SEQUENCE: 27

```

Asp Ile Gln Met Thr Gln Ser Pro Ser Ser Val Ser Ala Ser Val Gly
1         5         10        15
Asp Arg Val Thr Ile Thr Cys Arg Ala Ser Gln Gly Ser Ser Ser Trp
20        25        30
Phe Ala Trp Tyr Gln Gln Lys Pro Gly Lys Ala Pro Lys Leu Leu Ile
35        40        45
Tyr Ala Ala Ser Ser Leu Gln Ser Gly Val Pro Ser Arg Phe Ser Gly
50        55        60
Ser Gly Ser Gly Thr Asp Phe Thr Leu Thr Ile Ser Ser Leu Gln Pro
65        70        75        80
Glu Asp Phe Ala Thr Tyr Tyr Cys Gln Gln Ala Asn Ser Phe Pro Phe
85        90        95
Thr Phe Gly Pro Gly Thr Lys Val Asp Ile Lys
100       105

```

<210> SEQ ID NO 28
 <211> LENGTH: 321
 <212> TYPE: DNA
 <213> ORGANISM: Homo sapiens

<400> SEQUENCE: 28

```

gacatccaga tgacccagtc tccatcttcc gtgtctgcat ctgtaggaga cagagtcacc      60
atcacttgtc gggcgagtcagggttagtagc agctgggttg cctgggtatca acagaaacca      120
gggaaagccc caaagctcct gatctatgct gcatccagtt tgcaaagtgg ggtcccatca      180
agggttcagcg gcagtggatc tgggacagat ttcactctca ccatcagcag cctgcagcct      240
gaagattttg caacttaact ttgtcaacag gctaacagtt tccattcac tttcggcct      300
gggaccaaag tggatatcaa a                                           321

```

-continued

<210> SEQ ID NO 29
<211> LENGTH: 107
<212> TYPE: PRT
<213> ORGANISM: Homo sapiens

<400> SEQUENCE: 29

Asp Ile Gln Met Thr Gln Ser Pro Ser Ser Leu Ser Ala Ser Val Gly
1 5 10 15

Asp Arg Val Thr Ile Thr Cys Arg Ala Ser Gln Gly Ile Arg Asn Asp
 20 25 30

Leu Gly Trp Tyr Gln Gln Lys Pro Gly Lys Ala Pro Lys Arg Leu Ile
 35 40 45

Tyr Ala Ala Ser Ser Leu Gln Ser Gly Val Pro Ser Arg Phe Ser Gly
 50 55 60

Ser Gly Ser Gly Thr Glu Phe Thr Leu Thr Ile Ser Ser Leu Gln Pro
65 70 75 80

Glu Asp Phe Ala Thr Tyr Tyr Cys Leu Gln His Asn Ser Tyr Pro Pro
 85 90 95

Thr Phe Gly Gln Gly Thr Lys Val Glu Ile Glu
 100 105

<210> SEQ ID NO 30
<211> LENGTH: 108
<212> TYPE: PRT
<213> ORGANISM: Artificial
<220> FEATURE:
<223> OTHER INFORMATION: Consensus Sequence
<220> FEATURE:
<221> NAME/KEY: MISC_FEATURE
<222> LOCATION: (2)..(2)
<223> OTHER INFORMATION: Xaa can be Ile or Ser
<220> FEATURE:
<221> NAME/KEY: MISC_FEATURE
<222> LOCATION: (4)..(4)
<223> OTHER INFORMATION: Xaa can be Met or Leu
<220> FEATURE:
<221> NAME/KEY: MISC_FEATURE
<222> LOCATION: (29)..(29)
<223> OTHER INFORMATION: Xaa can be Gly or Val
<220> FEATURE:
<221> NAME/KEY: MISC_FEATURE
<222> LOCATION: (30)..(30)
<223> OTHER INFORMATION: Xaa can be Ser, Phe or Ile
<220> FEATURE:
<221> NAME/KEY: MISC_FEATURE
<222> LOCATION: (32)..(32)
<223> OTHER INFORMATION: Xaa can be Ser or Gly
<220> FEATURE:
<221> NAME/KEY: MISC_FEATURE
<222> LOCATION: (34)..(34)
<223> OTHER INFORMATION: Xaa can be Phe or Leu
<220> FEATURE:
<221> NAME/KEY: MISC_FEATURE
<222> LOCATION: (43)..(43)
<223> OTHER INFORMATION: Xaa can be Lys or Gln
<220> FEATURE:
<221> NAME/KEY: MISC_FEATURE
<222> LOCATION: (46)..(46)
<223> OTHER INFORMATION: Xaa can be Lys, Asn or Ser
<220> FEATURE:
<221> NAME/KEY: MISC_FEATURE
<222> LOCATION: (67)..(67)
<223> OTHER INFORMATION: Xaa can be Gly or Val
<220> FEATURE:
<221> NAME/KEY: MISC_FEATURE
<222> LOCATION: (71)..(71)
<223> OTHER INFORMATION: Xaa can be Asp or Glu
<220> FEATURE:

-continued

```

<221> NAME/KEY: MISC_FEATURE
<222> LOCATION: (82)..(82)
<223> OTHER INFORMATION: Xaa can be Glu or Ala
<220> FEATURE:
<221> NAME/KEY: MISC_FEATURE
<222> LOCATION: (88)..(88)
<223> OTHER INFORMATION: Xaa can be Tyr or Phe
<220> FEATURE:
<221> NAME/KEY: MISC_FEATURE
<222> LOCATION: (107)..(107)
<223> OTHER INFORMATION: Xaa can be Ile, Val or Phe

<400> SEQUENCE: 30

Asp Xaa Gln Xaa Thr Gln Ser Pro Ser Ser Val Ser Ala Ser Val Gly
1      5      10      15

Asp Arg Val Thr Ile Thr Cys Arg Ala Ser Gln Gly Xaa Xaa Ser Xaa
20     25     30

Trp Xaa Ala Trp Tyr Gln Gln Lys Pro Gly Xaa Ala Pro Xaa Leu Leu
35     40     45

Ile Tyr Ala Ala Ser Ser Leu Gln Ser Gly Val Pro Ser Arg Phe Ser
50     55     60

Gly Ser Xaa Ser Gly Thr Xaa Phe Thr Leu Thr Ile Ser Ser Leu Gln
65     70     75     80

Pro Xaa Asp Phe Ala Thr Tyr Xaa Cys Gln Gln Ala Asn Ser Phe Pro
85     90     95

Phe Thr Phe Gly Pro Gly Thr Lys Val Asp Xaa Lys
100    105

<210> SEQ ID NO 31
<211> LENGTH: 124
<212> TYPE: PRT
<213> ORGANISM: Homo sapiens

<400> SEQUENCE: 31

Gln Val Gln Leu Val Glu Ser Gly Gly Gly Val Val Gln Pro Gly Arg
1      5      10      15

Ser Leu Arg Leu Ser Cys Ala Ala Ser Gly Phe Thr Phe Ser Ser Tyr
20     25     30

Gly Met His Trp Val Arg Gln Ala Pro Gly Lys Gly Leu Glu Trp Val
35     40     45

Ala Val Ile Trp Tyr Asp Gly Ser Asn Glu Tyr Tyr Ala Asp Ser Val
50     55     60

Lys Gly Arg Phe Thr Ile Ser Arg Asp Asn Ser Lys Asn Thr Leu Tyr
65     70     75     80

Leu Gln Met Asn Ser Leu Arg Ala Glu Asp Thr Ala Val Tyr Tyr Cys
85     90     95

Ala Arg Asp Arg Gly Tyr Thr Ser Ser Trp Tyr Pro Asp Ala Phe Asp
100    105    110

Ile Trp Gly Gln Gly Thr Met Val Thr Val Ser Ser
115    120

<210> SEQ ID NO 32
<211> LENGTH: 372
<212> TYPE: DNA
<213> ORGANISM: Homo sapiens

<400> SEQUENCE: 32

caggtgcagc tgggtggagtc tgggggaggc gtgggtccagc ctgggaggtc cctgagactc

```

-continued

```

tccctgtgcag cgtctggatt caccttcagt agctatggca tgcactgggt ccgccaggct    120
ccaggcaagg ggctggagtg ggtggcagtt atatggtatg atggaagtaa tgaatactat    180
gcagactccg tgaagggccg attcaccatc tccagagaca attccaagaa cacgctgtat    240
ctgcaaatga acagcctgag agccgaggac acggctgtgt attactgtgc gagagatcgg    300
gggtatacca gtagctggta ccctgatgct tttgatatct ggggcccaagg gacaatggtc    360
accgtctctt ca                                                            372

```

```

<210> SEQ ID NO 33
<211> LENGTH: 124
<212> TYPE: PRT
<213> ORGANISM: Homo sapiens

```

```

<400> SEQUENCE: 33

```

```

Gln Val Gln Leu Val Glu Ser Gly Gly Gly Val Val Gln Pro Gly Arg
1          5          10          15
Ser Leu Arg Leu Ser Cys Ala Ala Ser Gly Phe Thr Phe Ser Ser Tyr
20          25          30
Gly Met His Trp Val Arg Gln Ala Pro Gly Lys Gly Leu Glu Trp Val
35          40          45
Ala Val Ile Trp Tyr Asp Gly Ser Asn Lys Tyr Tyr Ala Asp Ser Val
50          55          60
Lys Gly Arg Phe Thr Ile Ser Arg Asp Asn Ser Lys Asn Thr Leu Tyr
65          70          75          80
Leu Gln Met Asn Ser Leu Arg Ala Glu Asp Thr Ala Val Tyr Tyr Cys
85          90          95
Ala Arg Asp Arg Gly Tyr Ser Ser Ser Trp Tyr Pro Asp Ala Phe Asp
100         105         110
Ile Trp Gly Gln Gly Thr Met Val Thr Val Ser Ser
115         120

```

```

<210> SEQ ID NO 34
<211> LENGTH: 121
<212> TYPE: PRT
<213> ORGANISM: Homo sapiens

```

```

<400> SEQUENCE: 34

```

```

Gln Val Gln Leu Val Glu Ser Gly Gly Gly Val Val Gln Pro Gly Arg
1          5          10          15
Ser Leu Arg Leu Ser Cys Ala Ala Ser Gly Phe Thr Phe Ser Ser Tyr
20          25          30
Gly Met His Trp Val Arg Gln Ala Pro Gly Lys Gly Leu Glu Trp Val
35          40          45
Ala Val Ile Ser Phe Asp Gly Ser Leu Lys Tyr Tyr Ala Asp Ser Val
50          55          60
Lys Gly Arg Phe Thr Ile Ser Arg Asp Asn Ser Lys Asn Thr Leu Tyr
65          70          75          80
Leu Gln Met Asn Ser Leu Arg Ala Glu Asp Thr Ala Val Tyr Tyr Cys
85          90          95
Ala Arg Glu Arg Thr Thr Leu Ser Gly Ser Tyr Phe Asp Tyr Trp Gly
100         105         110
Gln Gly Thr Leu Val Thr Val Ser Ser
115         120

```

-continued

<210> SEQ ID NO 35

<211> LENGTH: 363

<212> TYPE: DNA

<213> ORGANISM: Homo sapiens

<400> SEQUENCE: 35

```

cagggtgcagc tgggtggagtc tgggggaggc gtggtccagc ctgggaggtc cctgagactc      60
tcctgtgcag cctctggatt caccttcagt agctatggca tgcactgggt ccgccaggct      120
ccaggcaagg ggctggagtg ggtggcagtt atatcatttg atggaagtct taaatactat      180
gcagactccg tgaagggccg attcaccatc tccagagaca attccaagaa caccctgtat      240
ctgcaaatga acagcctgag agctgaggac acggctgtgt attactgtgc gagagaacgg      300
actactttaa gtgggagcta ctttgactac tggggccagg gaaccctggt caccgtctcc      360
tca

```

<210> SEQ ID NO 36

<211> LENGTH: 121

<212> TYPE: PRT

<213> ORGANISM: Homo sapiens

<400> SEQUENCE: 36

```

Gln Val Gln Leu Val Glu Ser Gly Gly Gly Val Val Gln Pro Gly Arg
1          5          10          15
Ser Leu Arg Leu Ser Cys Ala Ala Ser Gly Phe Thr Phe Ser Ser Tyr
20        25        30
Ala Met His Trp Val Arg Gln Ala Pro Gly Lys Gly Leu Glu Trp Leu
35        40        45
Ser Val Ile Ser His Asp Gly Ser Ile Lys Tyr Tyr Ala Asp Ser Val
50        55        60
Lys Gly Arg Phe Thr Ile Ser Arg Asp Asn Ser Lys Asn Thr Leu Tyr
65        70        75        80
Leu Gln Met Asn Ser Leu Arg Ala Glu Asp Thr Ala Val Tyr Tyr Cys
85        90        95
Ala Arg Glu Arg Thr Thr Leu Ser Gly Ser Tyr Phe Asp Tyr Trp Gly
100       105       110
Gln Gly Thr Leu Val Thr Val Ser Ser
115       120

```

<210> SEQ ID NO 37

<211> LENGTH: 363

<212> TYPE: DNA

<213> ORGANISM: Homo sapiens

<400> SEQUENCE: 37

```

cagggtgcagc tgggtggagtc tgggggaggc gtggtccagc ctgggaggtc cctgagactc      60
tcctgtgcag cctctggatt caccttcagt agctatgcca tgcactgggt ccgccaggct      120
ccaggcaagg ggctggagtg gttgtcagtt atatcacatg atggaagtat taaatactat      180
gcagactccg tgaagggccg attcaccatc tccagagaca attccaagaa cagcgtgtat      240
ctgcaaatga acagcctgag agctgaggac acggctgtgt attactgtgc gagagaacgg      300
actactctaa gtgggagcta ctttgactac tggggccagg gaaccctggt caccgtctcc      360
tca

```

-continued

<210> SEQ ID NO 38
<211> LENGTH: 125
<212> TYPE: PRT
<213> ORGANISM: Homo sapiens

<400> SEQUENCE: 38

Glu Val Gln Leu Val Glu Ser Gly Gly Gly Leu Val Gln Pro Gly Gly
1 5 10 15
Ser Leu Arg Leu Ser Cys Ala Ala Ser Gly Phe Thr Phe Ser Ser Tyr
20 25 30
Ser Met Asn Trp Val Arg Gln Ala Pro Gly Lys Gly Leu Glu Trp Val
35 40 45
Ser Tyr Ile Ser Ser Arg Ser Ser Thr Ile Tyr Ile Ala Asp Ser Val
50 55 60
Lys Gly Arg Phe Thr Ile Ser Arg Asp Asn Ala Lys Asn Ser Leu Tyr
65 70 75 80
Leu Gln Met Asn Ser Leu Arg Asp Glu Asp Thr Ala Val Tyr Tyr Cys
85 90 95
Ala Arg Arg Ile Ala Ala Ala Gly Gly Phe His Tyr Tyr Tyr Ala Leu
100 105 110
Asp Val Trp Gly Gln Gly Thr Thr Val Thr Val Ser Ser
115 120 125

<210> SEQ ID NO 39
<211> LENGTH: 375
<212> TYPE: DNA
<213> ORGANISM: Homo sapiens

<400> SEQUENCE: 39

gaggtgcagc tgggtggagtc tgggggaggc ctggtacagc ctgggggggc cctgagactc 60
tccctgtgcag cctctggatt caccttcagt agctatagta tgaactgggt ccgccaggct 120
ccagggaagg ggctggagtg ggtttcgtac attagtagta ggagtagtac catatacatc 180
gcagactctg tgaaggggccg attcaccatc tccagagaca atgccaagaa ctcaactgtat 240
ctgcaaatga acagcctgag agacgaagac acggctgtgt attactgtgc gagacggata 300
gcagcagctg gtgggttcca ctactactac gctttggacg tctggggcca agggaccacg 360
gtcaccgtct cctca 375

<210> SEQ ID NO 40
<211> LENGTH: 125
<212> TYPE: PRT
<213> ORGANISM: Homo sapiens

<400> SEQUENCE: 40

Glu Val Gln Leu Val Glu Ser Gly Gly Gly Leu Val Gln Pro Gly Gly
1 5 10 15
Ser Leu Arg Leu Ser Cys Ala Ala Ser Gly Phe Thr Phe Ser Thr Tyr
20 25 30
Ser Met Asn Trp Val Arg Gln Ala Pro Gly Lys Gly Leu Glu Trp Val
35 40 45
Ser Tyr Ile Ser Ser Ser Ser Ser Thr Arg Tyr His Ala Asp Ser Val
50 55 60
Lys Gly Arg Phe Thr Ile Ser Arg Asp Asn Ala Lys Asn Ser Leu Tyr

-continued

65	70	75	80
Leu Gln Met Asn Ser Leu Arg Asp Glu Asp Thr Ala Val Tyr Tyr Cys	85	90	95
Ala Arg Arg Ile Ala Ala Ala Gly Pro Trp Gly Tyr Tyr Tyr Ala Met	100	105	110
Asp Val Trp Gly Gln Gly Thr Thr Val Thr Val Ser Ser	115	120	125

<210> SEQ ID NO 41
 <211> LENGTH: 375
 <212> TYPE: DNA
 <213> ORGANISM: Homo sapiens

<400> SEQUENCE: 41

gaggtgcagc tgggtggagtc tgggggaggc ttggtacaac ctgggggggc cctgagactc	60
tctctgtgcag cctctggatt caccttcagt acctatagca tgaactgggt ccgccaggct	120
ccagggaagg ggctggagtg ggtttcatatc attagtagca gtagtagtac cagataccac	180
gcagactctg tgaagggcgc attcaccatc tccagagaca atgccaagaa ctcaactgtat	240
ctgcaaatga acagcctgag agacgaggac acggctgtgt attactgtgc gagacgtata	300
gcagcagctg gtccgtgggg ctactactac gctatggacg tctggggcca agggaccacg	360
gtcaccgtct cctca	375

<210> SEQ ID NO 42
 <211> LENGTH: 125
 <212> TYPE: PRT
 <213> ORGANISM: Homo sapiens

<400> SEQUENCE: 42

Glu Val Gln Leu Val Glu Ser Gly Gly Gly Leu Val Gln Pro Gly Gly	1	5	10	15
Ser Leu Arg Leu Ser Cys Val Val Ser Gly Phe Thr Phe Ser Ser Phe	20	25	30	
Ser Met Asn Trp Val Arg Gln Ala Pro Gly Lys Gly Leu Glu Trp Val	35	40	45	
Ser Tyr Ile Ser Ser Arg Ser Ser Thr Ile Tyr Tyr Ala Asp Ser Val	50	55	60	
Lys Gly Arg Phe Thr Ile Ser Arg Asp Asn Ala Lys Asn Ser Leu Tyr	65	70	75	80
Leu Gln Met Asn Ser Leu Arg Asp Glu Asp Thr Ala Val Tyr Tyr Cys	85	90	95	
Ala Arg Arg Ile Ala Ala Ala Gly Pro Trp Gly Tyr Tyr Tyr Ala Met	100	105	110	
Asp Val Trp Gly Gln Gly Thr Thr Val Thr Val Ser Ser	115	120	125	

<210> SEQ ID NO 43
 <211> LENGTH: 375
 <212> TYPE: DNA
 <213> ORGANISM: Homo sapiens

<400> SEQUENCE: 43

gaggtgcagc tgggtggagtc tgggggaggc ttggtacagc ctgggggggc cctgagactc	60
tctctgttag tctctggatt caccttcagt agttttagca tgaactgggt ccgccaggct	120

-continued

```

ccaggaagg ggctggagtg ggtttcatac attagtagtc gtagtagtac catatactac 180
gcagactctg tgaagggcgc attcaccatc tccagagaca atgccaagaa ctactgtat 240
ctgcaaatga acagcctgag agacgaggac acggctgtgt attattgtgc gagacgtata 300
gcagcagctg gtccgtgggg ctactactac gctatggacg tctggggcca agggaccacg 360
gtcaccgtct cctca 375

```

```

<210> SEQ ID NO 44
<211> LENGTH: 118
<212> TYPE: PRT
<213> ORGANISM: Homo sapiens

```

```

<400> SEQUENCE: 44

```

```

Gln Val Gln Leu Gln Glu Ser Gly Pro Gly Leu Val Lys Pro Ser Glu
1           5           10          15
Thr Leu Ser Leu Thr Cys Thr Val Ser Gly Gly Ser Ile Ser Thr Tyr
          20          25          30
Tyr Trp Ser Trp Ile Arg Gln Pro Ala Gly Lys Gly Leu Glu Trp Ile
          35          40          45
Gly Leu Ile Tyr Thr Ser Gly Ser Thr Asn Tyr Asn Pro Ser Leu Lys
          50          55          60
Ser Arg Val Thr Met Ser Leu Asp Thr Ser Lys Asn Gln Phe Ser Leu
65          70          75          80
Arg Leu Thr Ser Val Thr Ala Ala Asp Thr Ala Val Tyr Tyr Cys Ala
          85          90          95
Arg Asp Arg Gly Tyr Tyr Tyr Gly Val Asp Val Trp Gly Gln Gly Thr
          100         105         110
Thr Val Thr Val Ser Ser
          115

```

```

<210> SEQ ID NO 45
<211> LENGTH: 354
<212> TYPE: DNA
<213> ORGANISM: Homo sapiens

```

```

<400> SEQUENCE: 45

```

```

cagggtgcagc tgcaggagtc gggcccagga ctggtgaagc cttcggagac cctgtccctc 60
acctgcactg tctctggtgg ctccatcagt acttactact ggagctggat ccggcagccc 120
gccgggaagg gactggagtg gattgggctt atctatacca gtgggagcac caactacaac 180
ccctccctca agagtcgagt caccatgtca ttagacacgt ccaagaacca gttctccctg 240
aggctgacct ctgtgaccgc cgcggacacg gccgtttatt actgtgcgag agatcggtgg 300
tactactacg gtgtggacgt ctggggccag gggaccacgg tcaccgtctc ctca 354

```

```

<210> SEQ ID NO 46
<211> LENGTH: 120
<212> TYPE: PRT
<213> ORGANISM: Homo sapiens

```

```

<400> SEQUENCE: 46

```

```

Gln Val Gln Leu Gln Glu Ser Gly Pro Gly Leu Val Lys Pro Ser Gln
1           5           10          15
Thr Leu Ser Leu Thr Cys Thr Val Ser Gly Gly Ser Ile Ser Ser Gly
          20          25          30

```

-continued

Gly Tyr Tyr Trp Ser Trp Ile Arg Gln His Pro Gly Lys Gly Leu Glu
 35 40 45

Trp Ile Gly His Ile His Tyr Ser Gly Asn Thr Tyr Tyr Asn Pro Ser
 50 55 60

Leu Lys Ser Arg Val Thr Ile Ser Val Asp Thr Ser Lys Asn Gln Phe
 65 70 75 80

Ser Leu Lys Leu Ser Ser Val Thr Ala Ala Asp Thr Ala Val Tyr Tyr
 85 90 95

Cys Ala Lys Asn Arg Gly Phe Tyr Tyr Gly Met Asp Val Trp Gly Gln
 100 105 110

Gly Thr Thr Val Thr Val Ser Ser
 115 120

<210> SEQ ID NO 47
 <211> LENGTH: 360
 <212> TYPE: DNA
 <213> ORGANISM: Homo sapiens

<400> SEQUENCE: 47

cagggtgcagc tgcaggagtc gggcccagga ctggtgaagc cttcacagac cctgtccctc	60
acctgcactg tctctggtgg ctccatcagc agtgggtggt actactggag ctggatccgc	120
cagcacccag ggaagggcct ggagtggatt gggcacatcc attacagtgg gaacacctac	180
tacaaccctg ccctcaagag tcgagttacc atatcagtag acacgtctaa gaatcagttc	240
tccctgaaac tgagctctgt gactgccgcg gacacggccg tgtattactg tgcgaaaaat	300
cgcggggtct actacggtat ggacgtctgg ggccaaggga ccacggtcac cgtctctca	360

<210> SEQ ID NO 48
 <211> LENGTH: 120
 <212> TYPE: PRT
 <213> ORGANISM: Homo sapiens

<400> SEQUENCE: 48

Gln Val Gln Leu Gln Glu Ser Gly Pro Gly Leu Val Lys Pro Ser Gln
 1 5 10 15

Thr Leu Ser Leu Thr Cys Thr Val Ser Gly Gly Ser Ile Asn Ser Gly
 20 25 30

Gly Tyr Tyr Trp Ser Trp Ile Arg Gln His Pro Gly Lys Gly Leu Glu
 35 40 45

Trp Ile Gly Tyr Ile Tyr Tyr Ser Gly Ser Ser Tyr Tyr Asn Pro Ser
 50 55 60

Leu Lys Ser Arg Val Thr Ile Ser Val Asp Thr Ser Gln Asn Gln Phe
 65 70 75 80

Ser Leu Lys Leu Ser Ser Val Thr Ala Ala Asp Thr Ala Val Tyr Tyr
 85 90 95

Cys Ala Arg Asp Arg Gly His Tyr Tyr Gly Met Asp Val Trp Gly Gln
 100 105 110

Gly Thr Thr Val Thr Val Ser Ser
 115 120

<210> SEQ ID NO 49
 <211> LENGTH: 360
 <212> TYPE: DNA
 <213> ORGANISM: Homo sapiens

-continued

<400> SEQUENCE: 49

```

cagggtgcagc tgcaggagtc gggcccagga ctggtgaagc cttcacagac cctgtccctc   60
acctgcactg tctctggtgg ctccatcaac agtggtggtt actactggag ctggatccgc   120
cagcaccagc ggaagggcct ggagtggatt gggtagatct attacagtgg gagctcctac   180
tacaaccctg ccctcaagag tcgagttacc atatcagtag acacgtctca gaaccagttc   240
tccctgaagc tgagctctgt gactgccgcg gacacggccg tgtattactg tgcgagagat   300
cgggggcact actacggtat ggacgtctgg ggccaaggga ccacggtcac cgtctcctca   360

```

<210> SEQ ID NO 50

<211> LENGTH: 120

<212> TYPE: PRT

<213> ORGANISM: Homo sapiens

<400> SEQUENCE: 50

```

Gln Val Gln Leu Gln Glu Ser Gly Pro Gly Leu Val Lys Pro Ser Gln
1          5          10          15
Thr Leu Ser Leu Thr Cys Thr Val Ser Gly Gly Ser Ile Ser Ser Gly
20         25         30
Gly Tyr Tyr Trp Ser Trp Ile Arg Gln His Pro Gly Lys Gly Leu Glu
35         40         45
Trp Ile Gly Tyr Ile Tyr Tyr Ser Gly Ser Thr Tyr Tyr Asn Pro Ser
50         55         60
Leu Lys Ser Arg Val Thr Ile Ser Val Asp Thr Ser Lys Asn Gln Phe
65         70         75         80
Ser Leu Lys Leu Ser Ser Val Thr Ala Ala Asp Thr Ala Val Tyr Tyr
85         90         95
Cys Ala Arg Asp Arg Gly His Tyr Tyr Gly Met Asp Val Trp Gly Gln
100        105        110
Gly Thr Thr Val Thr Val Ser Ser
115        120

```

<210> SEQ ID NO 51

<211> LENGTH: 360

<212> TYPE: DNA

<213> ORGANISM: Homo sapiens

<400> SEQUENCE: 51

```

cagggtgcagc tgcaggagtc gggcccagga ctggtgaagc cttcacagac cctgtccctc   60
acctgcactg tctctggtgg ctccatcagt agtggtggtt actactggag ctggatccgc   120
cagcaccagc ggaagggcct ggagtggatt gggtagatct attacagtgg gagcacctac   180
tacaaccctg ccctcaagag tcgagttacc atatcagtag acacgtctaa gaaccagttc   240
tccctgaagc tgagctctgt gactgccgcg gacacggccg tgtattactg tgcgagagat   300
cgggggcact actatggaat ggacgtctgg ggccaaggga ccacggtcac cgtctcctca   360

```

<210> SEQ ID NO 52

<211> LENGTH: 118

<212> TYPE: PRT

<213> ORGANISM: Homo sapiens

<400> SEQUENCE: 52

```

Gln Val Gln Leu Gln Glu Ser Gly Pro Arg Leu Val Lys Pro Ser Glu

```

-continued

1	5	10	15
Thr Leu Ser Leu Thr Cys Thr Val Ser Gly Asp Ser Ile Ser Ser Tyr	20	25	30
Phe Trp Ser Trp Ile Arg Gln Pro Pro Gly Lys Gly Leu Glu Trp Leu	35	40	45
Gly Tyr Ile Tyr Tyr Ser Gly Ser Thr Asn Tyr Asn Pro Ser Leu Lys	50	55	60
Ser Arg Val Thr Ile Ser Ile Asp Thr Ser Lys Asn Gln Phe Ser Leu	65	70	80
Lys Leu Ser Ser Val Thr Ala Ala Asp Thr Ala Val Tyr Tyr Cys Thr	85	90	95
Arg Asp Arg Gly Ser Tyr Tyr Gly Ser Asp Tyr Trp Gly Gln Gly Thr	100	105	110
Leu Val Thr Val Ser Ser	115		

<210> SEQ ID NO 53

<211> LENGTH: 354

<212> TYPE: DNA

<213> ORGANISM: Homo sapiens

<400> SEQUENCE: 53

```

caggtgcagc tgcaggagtc gggccaaga ctggtgaagc ctcggagac cctgtccctc      60
acctgcactg tctctggtga ctccatcagt agttacttct ggagctggat ccggcagccc      120
ccagggaagg gactggagtg gcttgggtat atctattaca gtgggagcac caactacaac      180
ccctccctca agagtcgagt caccatatca atagacacgt ccaagaacca gttctccctg      240
aagctgagct ctgtgaccgc tgcggacacg gccgtgtatt actgtacgag agatcggggg      300
agctactacg gatctgacta ctggggccag ggaaccctgg tcaccgtctc ctca          354

```

<210> SEQ ID NO 54

<211> LENGTH: 120

<212> TYPE: PRT

<213> ORGANISM: Homo sapiens

<400> SEQUENCE: 54

Gln Val Gln Leu Gln Glu Ser Gly Pro Gly Leu Val Lys Pro Ser Gln	1	5	10	15
Thr Leu Ser Leu Thr Cys Thr Val Ser Gly Gly Ser Ile Ser Ser Gly	20	25	30	
Gly Tyr Tyr Trp Thr Trp Ile Arg Gln His Pro Gly Lys Gly Leu Glu	35	40	45	
Trp Ile Gly Tyr Ile Tyr Tyr Ser Gly Asn Thr Tyr Tyr Asn Pro Ser	50	55	60	
Leu Lys Ser Arg Ile Thr Ile Ser Val Asp Thr Ser Lys Asn Gln Phe	65	70	75	80
Ser Leu Ser Leu Ser Ser Val Thr Ala Ala Asp Thr Ala Val Tyr Tyr	85	90	95	
Cys Ala Arg Asn Arg Gly Tyr Tyr Tyr Gly Met Asp Val Trp Gly Gln	100	105	110	
Gly Thr Thr Val Thr Val Ser Ser	115	120		

-continued

```

<210> SEQ ID NO 55
<211> LENGTH: 360
<212> TYPE: DNA
<213> ORGANISM: Homo sapiens

<400> SEQUENCE: 55

cagggtgcagc tgcaggagtc gggcccagga ctggtgaagc cttcacagac cctgtccctc      60
acctgcactg tctctggtgg ctccatcagc agtggtggtt actactggac ctggatccgc      120
cagcaccagc ggaagggcct ggagtggatt gggtagatct attacagtgg gaacacctac      180
tacaaccctg ccctcaagag tcgaattacc atatcagtgg acacgtctaa gaaccagttc      240
tccctgagcc tgagctctgt gactgccgcg gacacggccg tgtattactg tgcgagaaat      300
cgcggttact actacggtat ggacgtctgg ggccaaggga ccacggtcac cgtctcctca      360

```

```

<210> SEQ ID NO 56
<211> LENGTH: 120
<212> TYPE: PRT
<213> ORGANISM: Homo sapiens

<400> SEQUENCE: 56

Gln Val Gln Leu Gln Glu Ser Gly Pro Gly Leu Val Lys Pro Ser Gln
1             5             10             15

Thr Leu Ser Leu Thr Cys Thr Val Ser Gly Gly Ser Ile Ser Ser Gly
20            25            30

Gly Tyr Tyr Trp Ser Trp Ile Arg Gln His Pro Gly Lys Gly Leu Glu
35            40            45

Trp Ile Gly Tyr Ile Tyr Tyr Ser Gly Ser Thr Tyr Tyr Asn Pro Ser
50            55            60

Leu Lys Ser Arg Val Thr Met Ser Val Asp Thr Ser Lys Asn Gln Phe
65            70            75            80

Ser Leu Lys Leu Ser Ser Val Thr Ala Ala Asp Thr Ala Val Tyr Tyr
85            90            95

Cys Ala Lys Asn Arg Gly Phe Tyr Tyr Gly Met Asp Val Trp Gly Gln
100           105           110

Gly Thr Thr Val Thr Val Ser Ser
115           120

```

```

<210> SEQ ID NO 57
<211> LENGTH: 360
<212> TYPE: DNA
<213> ORGANISM: Homo sapiens

<400> SEQUENCE: 57

cagggtgcagc tgcaggagtc gggcccagga ctggtgaagc cttcacagac cctgtccctc      60
acctgcactg tctctggtgg ctccatcagc agtggtggtt actactggag ctggatccgc      120
cagcaccagc ggaagggcct ggagtggatt gggtagatct attacagtgg gacacacctac      180
tacaaccctg ccctcaagag tcgagttacc atgtcagtag acacgtctaa gaaccagttc      240
tccctgaaac tgagctctgt gactgccgcg gacacggccg tgtattactg tgcgaaaaat      300
cgcggttctt actacggtat ggacgtctgg ggccaaggga ccacggtcac cgtctcctca      360

```

```

<210> SEQ ID NO 58
<211> LENGTH: 120
<212> TYPE: PRT
<213> ORGANISM: Homo sapiens

```

-continued

<400> SEQUENCE: 58

Gln Val Gln Leu Gln Glu Ser Gly Pro Gly Leu Val Lys Pro Ser Gln
 1 5 10 15
 Thr Leu Ser Leu Thr Cys Thr Val Ser Gly Gly Ser Ile Asn Ser Gly
 20 25 30
 Gly Tyr Tyr Trp Ser Trp Ile Arg Gln His Pro Gly Lys Gly Leu Glu
 35 40 45
 Trp Ile Gly Tyr Ile Tyr Tyr Ser Gly Ser Ser Tyr Tyr Asn Pro Ser
 50 55 60
 Leu Lys Ser Arg Val Thr Ile Ser Val Asp Thr Ser Lys Asn Gln Phe
 65 70 75 80
 Ser Leu Lys Leu Ser Ser Val Thr Ala Ala Asp Thr Ala Val Tyr Tyr
 85 90 95
 Cys Ala Arg Asp Arg Gly His Tyr Tyr Gly Met Asp Val Trp Gly Gln
 100 105 110
 Gly Thr Thr Val Thr Val Ser Ser
 115 120

<210> SEQ ID NO 59

<211> LENGTH: 360

<212> TYPE: DNA

<213> ORGANISM: Homo sapiens

<400> SEQUENCE: 59

cagggtgcagc tgcaggagtc gggcccagga ctggtgaagc cttcacagac cctgtccctc 60
 acctgcactg tctctggtgg ctccatcaat agtgggtggtt actactggag ctggatccgc 120
 cagcaccag ggaagggcct ggagtggatt gggtagatct attacagtgg gagcagctac 180
 tacaacccgt cctcaagag tcgagttacc atatcagttg acacgtctaa gaaccagttc 240
 tccctgaagc tgagtctctg gactgccgcg gacacggccg tgtattactg tgcgagagat 300
 cgggggcact actacggtat ggacgtcttg ggccaaggga ccacggtcac cgtctcctca 360

<210> SEQ ID NO 60

<211> LENGTH: 123

<212> TYPE: PRT

<213> ORGANISM: Homo sapiens

<400> SEQUENCE: 60

Gln Val Gln Leu Val Glu Ser Gly Gly Gly Val Val Gln Pro Gly Arg
 1 5 10 15
 Ser Leu Arg Leu Ser Cys Ala Ala Ser Gly Phe Thr Phe Ser Ser Tyr
 20 25 30
 Gly Met His Trp Val Arg Gln Ala Pro Gly Lys Gly Leu Glu Trp Val
 35 40 45
 Ala Leu Ile Trp Tyr Asp Gly Ser Asn Lys Tyr Tyr Ala Asp Ser Val
 50 55 60
 Lys Gly Arg Phe Thr Ile Ser Arg Asp Asn Ser Lys Asn Thr Leu Tyr
 65 70 75 80
 Leu Gln Met Asn Ser Leu Arg Ala Glu Asp Thr Ala Val Tyr Tyr Cys
 85 90 95
 Ala Arg Glu Asn Thr Val Thr Ile Tyr Tyr Asn Tyr Gly Met Asp Val
 100 105 110

-continued

Trp Gly Gln Gly Thr Thr Val Thr Val Ser Ser
115 120

<210> SEQ ID NO 61
 <211> LENGTH: 116
 <212> TYPE: PRT
 <213> ORGANISM: Artificial
 <220> FEATURE:
 <223> OTHER INFORMATION: Consensus Sequence
 <220> FEATURE:
 <221> NAME/KEY: MISC_FEATURE
 <222> LOCATION: (3)..(3)
 <223> OTHER INFORMATION: Xaa can be Val or Glu
 <220> FEATURE:
 <221> NAME/KEY: MISC_FEATURE
 <222> LOCATION: (25)..(25)
 <223> OTHER INFORMATION: Xaa can be Asn or Ser
 <220> FEATURE:
 <221> NAME/KEY: MISC_FEATURE
 <222> LOCATION: (38)..(38)
 <223> OTHER INFORMATION: Xaa can be Gln or Leu
 <220> FEATURE:
 <221> NAME/KEY: MISC_FEATURE
 <222> LOCATION: (55)..(55)
 <223> OTHER INFORMATION: Xaa can be Ile or Thr
 <220> FEATURE:
 <221> NAME/KEY: MISC_FEATURE
 <222> LOCATION: (61)..(61)
 <223> OTHER INFORMATION: Xaa can be Asp or Glu
 <220> FEATURE:
 <221> NAME/KEY: MISC_FEATURE
 <222> LOCATION: (77)..(77)
 <223> OTHER INFORMATION: Xaa can be Tyr or Ser
 <220> FEATURE:
 <221> NAME/KEY: MISC_FEATURE
 <222> LOCATION: (101)..(101)
 <223> OTHER INFORMATION: Xaa can be Ser or Asn

<400> SEQUENCE: 61

Gln	Pro	Xaa	Leu	Thr	Gln	Pro	Pro	Ser	Ala	Ser	Ala	Ser	Leu	Gly	Ala
1			5					10					15		
Ser	Val	Thr	Leu	Thr	Cys	Thr	Leu	Xaa	Ser	Gly	Tyr	Ser	Asp	Tyr	Lys
		20					25					30			
Val	Asp	Trp	Tyr	Gln	Xaa	Arg	Pro	Gly	Lys	Gly	Pro	Arg	Phe	Val	Met
	35					40					45				
Arg	Val	Gly	Thr	Gly	Gly	Xaa	Val	Gly	Ser	Lys	Gly	Xaa	Gly	Ile	Pro
	50				55					60					
Asp	Arg	Phe	Ser	Val	Leu	Gly	Ser	Gly	Leu	Asn	Arg	Xaa	Leu	Thr	Ile
65			70					75					80		
Lys	Asn	Ile	Gln	Glu	Glu	Asp	Glu	Ser	Asp	Tyr	His	Cys	Gly	Ala	Asp
		85					90						95		
His	Gly	Ser	Gly	Xaa	Asn	Phe	Val	Tyr	Val	Phe	Gly	Thr	Gly	Thr	Lys
	100						105					110			
Val	Thr	Val	Leu												
	115														

<210> SEQ ID NO 62
 <211> LENGTH: 14
 <212> TYPE: PRT
 <213> ORGANISM: Homo sapiens

<400> SEQUENCE: 62

Thr	Gly	Ser	Ser	Ser	Asn	Thr	Gly	Ala	Gly	Tyr	Asp	Val	His
1			5				10						

-continued

<210> SEQ ID NO 63
<211> LENGTH: 7
<212> TYPE: PRT
<213> ORGANISM: Homo sapiens

<400> SEQUENCE: 63

Gly Ser Gly Asn Arg Pro Ser
1 5

<210> SEQ ID NO 64
<211> LENGTH: 11
<212> TYPE: PRT
<213> ORGANISM: Homo sapiens

<400> SEQUENCE: 64

Gln Ser Tyr Asp Ser Ser Leu Ser Gly Trp Val
1 5 10

<210> SEQ ID NO 65
<211> LENGTH: 14
<212> TYPE: PRT
<213> ORGANISM: Homo sapiens

<400> SEQUENCE: 65

Thr Gly Ser Ser Ser Asn Ile Gly Ala Gly Tyr Asp Val His
1 5 10

<210> SEQ ID NO 66
<211> LENGTH: 7
<212> TYPE: PRT
<213> ORGANISM: Homo sapiens

<400> SEQUENCE: 66

Gly Ser Asn Asn Arg Pro Ser
1 5

<210> SEQ ID NO 67
<211> LENGTH: 9
<212> TYPE: PRT
<213> ORGANISM: Homo sapiens

<400> SEQUENCE: 67

Met Ile Trp His Ser Ser Ala Ser Val
1 5

<210> SEQ ID NO 68
<211> LENGTH: 14
<212> TYPE: PRT
<213> ORGANISM: Homo sapiens

<400> SEQUENCE: 68

Thr Leu Arg Ser Gly Ile Asn Val Gly Thr Tyr Arg Ile Tyr
1 5 10

<210> SEQ ID NO 69
<211> LENGTH: 11
<212> TYPE: PRT
<213> ORGANISM: Homo sapiens

<400> SEQUENCE: 69

Tyr Lys Ser Asp Ser Asp Lys Gln Gln Gly Ser
1 5 10

-continued

<210> SEQ ID NO 70
<211> LENGTH: 13
<212> TYPE: PRT
<213> ORGANISM: Homo sapiens

<400> SEQUENCE: 70

Gly Ala Asp His Gly Ser Gly Ser Asn Phe Val Tyr Val
1 5 10

<210> SEQ ID NO 71
<211> LENGTH: 11
<212> TYPE: PRT
<213> ORGANISM: Homo sapiens

<400> SEQUENCE: 71

Thr Leu Asn Ser Gly Tyr Ser Asp Tyr Lys Val
1 5 10

<210> SEQ ID NO 72
<211> LENGTH: 12
<212> TYPE: PRT
<213> ORGANISM: Homo sapiens

<400> SEQUENCE: 72

Val Gly Thr Gly Gly Ile Val Gly Ser Lys Gly Asp
1 5 10

<210> SEQ ID NO 73
<211> LENGTH: 13
<212> TYPE: PRT
<213> ORGANISM: Homo sapiens

<400> SEQUENCE: 73

Gly Ala Asp His Gly Ser Gly Asn Asn Phe Val Tyr Val
1 5 10

<210> SEQ ID NO 74
<211> LENGTH: 11
<212> TYPE: PRT
<213> ORGANISM: Homo sapiens

<400> SEQUENCE: 74

Thr Leu Ser Ser Gly Tyr Ser Asp Tyr Lys Val
1 5 10

<210> SEQ ID NO 75
<211> LENGTH: 12
<212> TYPE: PRT
<213> ORGANISM: Homo sapiens

<400> SEQUENCE: 75

Val Gly Thr Gly Gly Ile Val Gly Ser Lys Gly Glu
1 5 10

<210> SEQ ID NO 76
<211> LENGTH: 9
<212> TYPE: PRT
<213> ORGANISM: Homo sapiens

<400> SEQUENCE: 76

Gln Gln Ala Asn Ser Phe Pro Phe Thr

-continued

1 5

<210> SEQ ID NO 77
<211> LENGTH: 11
<212> TYPE: PRT
<213> ORGANISM: Homo sapiens

<400> SEQUENCE: 77

Arg Ala Ser Gln Gly Phe Ser Gly Trp Leu Ala
1 5 10

<210> SEQ ID NO 78
<211> LENGTH: 12
<212> TYPE: PRT
<213> ORGANISM: Homo sapiens

<400> SEQUENCE: 78

Val Gly Thr Gly Gly Thr Val Gly Ser Lys Gly Glu
1 5 10

<210> SEQ ID NO 79
<211> LENGTH: 9
<212> TYPE: PRT
<213> ORGANISM: Homo sapiens

<400> SEQUENCE: 79

Gln Gln Ala Thr Ser Phe Pro Leu Thr
1 5

<210> SEQ ID NO 80
<211> LENGTH: 11
<212> TYPE: PRT
<213> ORGANISM: Homo sapiens

<400> SEQUENCE: 80

Arg Ala Ser Gln Val Ile Ser Ser Trp Leu Ala
1 5 10

<210> SEQ ID NO 81
<211> LENGTH: 7
<212> TYPE: PRT
<213> ORGANISM: Homo sapiens

<400> SEQUENCE: 81

Ala Ala Ser Ser Leu Gln Ser
1 5

<210> SEQ ID NO 82
<211> LENGTH: 9
<212> TYPE: PRT
<213> ORGANISM: Homo sapiens

<400> SEQUENCE: 82

Gln Gln Ala Asp Ser Phe Pro Pro Thr
1 5

<210> SEQ ID NO 83
<211> LENGTH: 11
<212> TYPE: PRT
<213> ORGANISM: Homo sapiens

<400> SEQUENCE: 83

-continued

Arg Ala Ser Gln Val Ile Ser Ser Trp Phe Ala
1 5 10

<210> SEQ ID NO 84
<211> LENGTH: 9
<212> TYPE: PRT
<213> ORGANISM: Homo sapiens

<400> SEQUENCE: 84

Leu Gln His Asn Ser Tyr Pro Pro Thr
1 5

<210> SEQ ID NO 85
<211> LENGTH: 11
<212> TYPE: PRT
<213> ORGANISM: Homo sapiens

<400> SEQUENCE: 85

Arg Ala Ser Gln Gly Ser Ser Ser Trp Phe Ala
1 5 10

<210> SEQ ID NO 86
<211> LENGTH: 11
<212> TYPE: PRT
<213> ORGANISM: Homo sapiens

<400> SEQUENCE: 86

Arg Ala Ser Gln Gly Ile Ser Ser Trp Phe Ala
1 5 10

<210> SEQ ID NO 87
<211> LENGTH: 11
<212> TYPE: PRT
<213> ORGANISM: Homo sapiens

<400> SEQUENCE: 87

Arg Ala Gly Gln Val Ile Ser Ser Trp Leu Ala
1 5 10

<210> SEQ ID NO 88
<211> LENGTH: 11
<212> TYPE: PRT
<213> ORGANISM: Homo sapiens

<400> SEQUENCE: 88

Arg Ala Ser Gln Gly Ile Ala Gly Trp Leu Ala
1 5 10

<210> SEQ ID NO 89
<211> LENGTH: 11
<212> TYPE: PRT
<213> ORGANISM: Homo sapiens

<400> SEQUENCE: 89

Arg Ala Ser Gln Gly Ile Arg Asn Asp Leu Gly
1 5 10

<210> SEQ ID NO 90
<211> LENGTH: 17
<212> TYPE: PRT
<213> ORGANISM: Homo sapiens

<400> SEQUENCE: 90

-continued

Leu Ile Trp Tyr Asp Gly Ser Asn Lys Tyr Tyr Ala Asp Ser Val Lys
1 5 10 15

Gly

<210> SEQ ID NO 91
<211> LENGTH: 5
<212> TYPE: PRT
<213> ORGANISM: Homo sapiens

<400> SEQUENCE: 91

Ser Tyr Gly Met His
1 5

<210> SEQ ID NO 92
<211> LENGTH: 17
<212> TYPE: PRT
<213> ORGANISM: Homo sapiens

<400> SEQUENCE: 92

Val Ile Trp Tyr Asp Gly Ser Asn Glu Tyr Tyr Ala Asp Ser Val Lys
1 5 10 15

Gly

<210> SEQ ID NO 93
<211> LENGTH: 15
<212> TYPE: PRT
<213> ORGANISM: Homo sapiens

<400> SEQUENCE: 93

Asp Arg Gly Tyr Thr Ser Ser Trp Tyr Pro Asp Ala Phe Asp Ile
1 5 10 15

<210> SEQ ID NO 94
<211> LENGTH: 5
<212> TYPE: PRT
<213> ORGANISM: Homo sapiens

<400> SEQUENCE: 94

Ser Tyr Ala Met His
1 5

<210> SEQ ID NO 95
<211> LENGTH: 17
<212> TYPE: PRT
<213> ORGANISM: Homo sapiens

<400> SEQUENCE: 95

Val Ile Trp Tyr Asp Gly Ser Asn Lys Tyr Tyr Ala Asp Ser Val Lys
1 5 10 15

Gly

<210> SEQ ID NO 96
<211> LENGTH: 15
<212> TYPE: PRT
<213> ORGANISM: Homo sapiens

<400> SEQUENCE: 96

Asp Arg Gly Tyr Ser Ser Ser Trp Tyr Pro Asp Ala Phe Asp Ile
1 5 10 15

-continued

<210> SEQ ID NO 97
<211> LENGTH: 5
<212> TYPE: PRT
<213> ORGANISM: Homo sapiens

<400> SEQUENCE: 97

Thr Tyr Ser Met Asn
1 5

<210> SEQ ID NO 98
<211> LENGTH: 17
<212> TYPE: PRT
<213> ORGANISM: Homo sapiens

<400> SEQUENCE: 98

Val Ile Ser Phe Asp Gly Ser Leu Lys Tyr Tyr Ala Asp Ser Val Lys
1 5 10 15

Gly

<210> SEQ ID NO 99
<211> LENGTH: 12
<212> TYPE: PRT
<213> ORGANISM: Homo sapiens

<400> SEQUENCE: 99

Glu Arg Thr Thr Leu Ser Gly Ser Tyr Phe Asp Tyr
1 5 10

<210> SEQ ID NO 100
<211> LENGTH: 5
<212> TYPE: PRT
<213> ORGANISM: Homo sapiens

<400> SEQUENCE: 100

Ser Tyr Ser Met Asn
1 5

<210> SEQ ID NO 101
<211> LENGTH: 17
<212> TYPE: PRT
<213> ORGANISM: Homo sapiens

<400> SEQUENCE: 101

Val Ile Ser His Asp Gly Ser Ile Lys Tyr Tyr Ala Asp Ser Val Lys
1 5 10 15

Gly

<210> SEQ ID NO 102
<211> LENGTH: 16
<212> TYPE: PRT
<213> ORGANISM: Homo sapiens

<400> SEQUENCE: 102

Arg Ile Ala Ala Ala Gly Gly Phe His Tyr Tyr Tyr Ala Leu Asp Val
1 5 10 15

<210> SEQ ID NO 103
<211> LENGTH: 5
<212> TYPE: PRT
<213> ORGANISM: Homo sapiens

-continued

<400> SEQUENCE: 103

Ser Phe Ser Met Asn
1 5

<210> SEQ ID NO 104

<211> LENGTH: 17

<212> TYPE: PRT

<213> ORGANISM: Homo sapiens

<400> SEQUENCE: 104

Tyr Ile Ser Ser Arg Ser Ser Thr Ile Tyr Ile Ala Asp Ser Val Lys
1 5 10 15

Gly

<210> SEQ ID NO 105

<211> LENGTH: 16

<212> TYPE: PRT

<213> ORGANISM: Homo sapiens

<400> SEQUENCE: 105

Arg Ile Ala Ala Ala Gly Pro Trp Gly Tyr Tyr Tyr Ala Met Asp Val
1 5 10 15

<210> SEQ ID NO 106

<211> LENGTH: 7

<212> TYPE: PRT

<213> ORGANISM: Homo sapiens

<400> SEQUENCE: 106

Ser Gly Gly Tyr Tyr Trp Thr
1 5

<210> SEQ ID NO 107

<211> LENGTH: 17

<212> TYPE: PRT

<213> ORGANISM: Homo sapiens

<400> SEQUENCE: 107

Tyr Ile Ser Ser Ser Ser Ser Thr Arg Tyr His Ala Asp Ser Val Lys
1 5 10 15

Gly

<210> SEQ ID NO 108

<211> LENGTH: 10

<212> TYPE: PRT

<213> ORGANISM: Homo sapiens

<400> SEQUENCE: 108

Asn Arg Gly Tyr Tyr Tyr Gly Met Asp Val
1 5 10

<210> SEQ ID NO 109

<211> LENGTH: 7

<212> TYPE: PRT

<213> ORGANISM: Homo sapiens

<400> SEQUENCE: 109

Ser Gly Gly Tyr Tyr Trp Ser
1 5

-continued

<210> SEQ ID NO 110
<211> LENGTH: 17
<212> TYPE: PRT
<213> ORGANISM: Homo sapiens

<400> SEQUENCE: 110

Tyr Ile Ser Ser Arg Ser Ser Thr Ile Tyr Tyr Ala Asp Ser Val Lys
1 5 10 15

Gly

<210> SEQ ID NO 111
<211> LENGTH: 10
<212> TYPE: PRT
<213> ORGANISM: Homo sapiens

<400> SEQUENCE: 111

Asn Arg Gly Phe Tyr Tyr Gly Met Asp Val
1 5 10

<210> SEQ ID NO 112
<211> LENGTH: 5
<212> TYPE: PRT
<213> ORGANISM: Homo sapiens

<400> SEQUENCE: 112

Ser Tyr Phe Trp Ser
1 5

<210> SEQ ID NO 113
<211> LENGTH: 16
<212> TYPE: PRT
<213> ORGANISM: Homo sapiens

<400> SEQUENCE: 113

Tyr Ile Tyr Tyr Ser Gly Asn Thr Tyr Tyr Asn Pro Ser Leu Lys Ser
1 5 10 15

<210> SEQ ID NO 114
<211> LENGTH: 10
<212> TYPE: PRT
<213> ORGANISM: Homo sapiens

<400> SEQUENCE: 114

Asp Arg Gly His Tyr Tyr Gly Met Asp Val
1 5 10

<210> SEQ ID NO 115
<211> LENGTH: 5
<212> TYPE: PRT
<213> ORGANISM: Homo sapiens

<400> SEQUENCE: 115

Thr Tyr Tyr Trp Ser
1 5

<210> SEQ ID NO 116
<211> LENGTH: 16
<212> TYPE: PRT
<213> ORGANISM: Homo sapiens

<400> SEQUENCE: 116

His Ile His Tyr Ser Gly Asn Thr Tyr Tyr Asn Pro Ser Leu Lys Ser

-continued

1	5	10	15
---	---	----	----

<210> SEQ ID NO 117
 <211> LENGTH: 10
 <212> TYPE: PRT
 <213> ORGANISM: Homo sapiens

 <400> SEQUENCE: 117

 Asp Arg Gly Ser Tyr Tyr Gly Ser Asp Tyr
 1 5 10

<210> SEQ ID NO 118
 <211> LENGTH: 16
 <212> TYPE: PRT
 <213> ORGANISM: Homo sapiens

 <400> SEQUENCE: 118

 Tyr Ile Tyr Tyr Ser Gly Ser Thr Tyr Tyr Asn Pro Ser Leu Lys Ser
 1 5 10 15

<210> SEQ ID NO 119
 <211> LENGTH: 10
 <212> TYPE: PRT
 <213> ORGANISM: Homo sapiens

 <400> SEQUENCE: 119

 Asp Arg Gly Tyr Tyr Tyr Gly Val Asp Val
 1 5 10

<210> SEQ ID NO 120
 <211> LENGTH: 16
 <212> TYPE: PRT
 <213> ORGANISM: Homo sapiens

 <400> SEQUENCE: 120

 Tyr Ile Tyr Tyr Ser Gly Ser Ser Tyr Tyr Asn Pro Ser Leu Lys Ser
 1 5 10 15

<210> SEQ ID NO 121
 <211> LENGTH: 16
 <212> TYPE: PRT
 <213> ORGANISM: Homo sapiens

 <400> SEQUENCE: 121

 Tyr Ile Tyr Tyr Ser Gly Ser Thr Asn Tyr Asn Pro Ser Leu Lys Ser
 1 5 10 15

<210> SEQ ID NO 122
 <211> LENGTH: 16
 <212> TYPE: PRT
 <213> ORGANISM: Homo sapiens

 <400> SEQUENCE: 122

 Leu Ile Tyr Thr Ser Gly Ser Thr Asn Tyr Asn Pro Ser Leu Lys Ser
 1 5 10 15

<210> SEQ ID NO 123
 <211> LENGTH: 11
 <212> TYPE: PRT
 <213> ORGANISM: Artificial
 <220> FEATURE:
 <223> OTHER INFORMATION: Consensus sequence
 <220> FEATURE:

-continued

<221> NAME/KEY: MISC_FEATURE
<222> LOCATION: (5)..(5)
<223> OTHER INFORMATION: Xaa can be Gly or Val
<220> FEATURE:
<221> NAME/KEY: MISC_FEATURE
<222> LOCATION: (6)..(6)
<223> OTHER INFORMATION: Xaa can be Ile, Phe or Ser
<220> FEATURE:
<221> NAME/KEY: MISC_FEATURE
<222> LOCATION: (8)..(8)
<223> OTHER INFORMATION: Xaa can be Ser or Gly
<220> FEATURE:
<221> NAME/KEY: MISC_FEATURE
<222> LOCATION: (10)..(10)
<223> OTHER INFORMATION: Xaa can be Phe or Leu.

<400> SEQUENCE: 123

Arg Ala Ser Gln Xaa Xaa Ser Xaa Trp Xaa Ala
1 5 10

<210> SEQ ID NO 124
<211> LENGTH: 12
<212> TYPE: PRT
<213> ORGANISM: Artificial
<220> FEATURE:
<223> OTHER INFORMATION: Consensus sequence
<220> FEATURE:
<221> NAME/KEY: MISC_FEATURE
<222> LOCATION: (3)..(3)
<223> OTHER INFORMATION: Xaa can be Asn or Ser

<400> SEQUENCE: 124

Thr Leu Xaa Ser Gly Tyr Ser Asp Tyr Lys Val Asp
1 5 10

<210> SEQ ID NO 125
<211> LENGTH: 14
<212> TYPE: PRT
<213> ORGANISM: Artificial
<220> FEATURE:
<223> OTHER INFORMATION: Consensus sequence
<220> FEATURE:
<221> NAME/KEY: MISC_FEATURE
<222> LOCATION: (7)..(7)
<223> OTHER INFORMATION: Xaa can be Ile or Thr

<400> SEQUENCE: 125

Thr Gly Ser Ser Ser Asn Xaa Gly Ala Gly Tyr Asp Val His
1 5 10

<210> SEQ ID NO 126
<211> LENGTH: 12
<212> TYPE: PRT
<213> ORGANISM: Artificial
<220> FEATURE:
<223> OTHER INFORMATION: Consensus sequence
<220> FEATURE:
<221> NAME/KEY: MISC_FEATURE
<222> LOCATION: (6)..(6)
<223> OTHER INFORMATION: Xaa can be Ile or Thr
<220> FEATURE:
<221> NAME/KEY: MISC_FEATURE
<222> LOCATION: (12)..(12)
<223> OTHER INFORMATION: Xaa can be Asp or Glu

<400> SEQUENCE: 126

Val Gly Thr Gly Gly Xaa Val Gly Ser Lys Gly Xaa
1 5 10

-continued

<210> SEQ ID NO 127
<211> LENGTH: 7
<212> TYPE: PRT
<213> ORGANISM: Artificial
<220> FEATURE:
<223> OTHER INFORMATION: Consensus sequence
<220> FEATURE:
<221> NAME/KEY: MISC_FEATURE
<222> LOCATION: (3)..(3)
<223> OTHER INFORMATION: Xaa can be Asn or Gly

<400> SEQUENCE: 127

Gly Ser Xaa Asn Arg Pro Ser
1 5

<210> SEQ ID NO 128
<211> LENGTH: 13
<212> TYPE: PRT
<213> ORGANISM: Artificial
<220> FEATURE:
<223> OTHER INFORMATION: Consensus sequence
<220> FEATURE:
<221> NAME/KEY: MISC_FEATURE
<222> LOCATION: (8)..(8)
<223> OTHER INFORMATION: Xaa can be Ser or Asn

<400> SEQUENCE: 128

Gly Ala Asp His Gly Ser Gly Xaa Asn Phe Val Tyr Val
1 5 10

<210> SEQ ID NO 129
<211> LENGTH: 7
<212> TYPE: PRT
<213> ORGANISM: Artificial
<220> FEATURE:
<223> OTHER INFORMATION: Consensus sequence
<220> FEATURE:
<221> NAME/KEY: MISC_FEATURE
<222> LOCATION: (7)..(7)
<223> OTHER INFORMATION: Xaa can be Ser or Thr

<400> SEQUENCE: 129

Ser Gly Gly Tyr Tyr Trp Xaa
1 5

<210> SEQ ID NO 130
<211> LENGTH: 5
<212> TYPE: PRT
<213> ORGANISM: Artificial
<220> FEATURE:
<223> OTHER INFORMATION: Consensus sequence
<220> FEATURE:
<221> NAME/KEY: MISC_FEATURE
<222> LOCATION: (3)..(3)
<223> OTHER INFORMATION: Xaa can be Gly or Ala

<400> SEQUENCE: 130

Ser Tyr Xaa Met His
1 5

<210> SEQ ID NO 131
<211> LENGTH: 5
<212> TYPE: PRT
<213> ORGANISM: Artificial
<220> FEATURE:
<223> OTHER INFORMATION: Consensus sequence
<220> FEATURE:

-continued

<221> NAME/KEY: MISC_FEATURE
<222> LOCATION: (1)..(1)
<223> OTHER INFORMATION: Xaa can be Ser or Thr
<220> FEATURE:
<221> NAME/KEY: MISC_FEATURE
<222> LOCATION: (1)..(1)
<223> OTHER INFORMATION: Xaa can be Ser or Thr
<220> FEATURE:
<221> NAME/KEY: MISC_FEATURE
<222> LOCATION: (2)..(2)
<223> OTHER INFORMATION: Xaa can be Tyr or Phe

<400> SEQUENCE: 131

Xaa Xaa Ser Met Asn
1 5

<210> SEQ ID NO 132
<211> LENGTH: 16
<212> TYPE: PRT
<213> ORGANISM: Artificial
<220> FEATURE:
<223> OTHER INFORMATION: Consensus sequence
<220> FEATURE:
<221> NAME/KEY: MISC_FEATURE
<222> LOCATION: (1)..(1)
<223> OTHER INFORMATION: Xaa can be Tyr or His
<220> FEATURE:
<221> NAME/KEY: MISC_FEATURE
<222> LOCATION: (3)..(3)
<223> OTHER INFORMATION: Xaa can be Thr or His
<220> FEATURE:
<221> NAME/KEY: MISC_FEATURE
<222> LOCATION: (7)..(7)
<223> OTHER INFORMATION: Xaa can be Ser or Asn
<220> FEATURE:
<221> NAME/KEY: MISC_FEATURE
<222> LOCATION: (8)..(8)
<223> OTHER INFORMATION: Xaa can be Thr or Ser

<400> SEQUENCE: 132

Xaa Ile Xaa Tyr Ser Gly Xaa Xaa Tyr Tyr Asn Pro Ser Leu Lys Ser
1 5 10 15

<210> SEQ ID NO 133
<211> LENGTH: 17
<212> TYPE: PRT
<213> ORGANISM: Artificial
<220> FEATURE:
<223> OTHER INFORMATION: Consensus sequence
<220> FEATURE:
<221> NAME/KEY: MISC_FEATURE
<222> LOCATION: (4)..(4)
<223> OTHER INFORMATION: Xaa can be Phe or His
<220> FEATURE:
<221> NAME/KEY: MISC_FEATURE
<222> LOCATION: (8)..(8)
<223> OTHER INFORMATION: Xaa can be Leu or Thr

<400> SEQUENCE: 133

Val Ile Ser Xaa Asp Gly Ser Xaa Lys Tyr Tyr Ala Asp Ser Val Lys
1 5 10 15

Gly

<210> SEQ ID NO 134
<211> LENGTH: 17
<212> TYPE: PRT
<213> ORGANISM: Artificial
<220> FEATURE:
<223> OTHER INFORMATION: Consensus sequence

-continued

<220> FEATURE:
<221> NAME/KEY: MISC_FEATURE
<222> LOCATION: (5)..(5)
<223> OTHER INFORMATION: Xaa can be Arg or Ser
<220> FEATURE:
<221> NAME/KEY: MISC_FEATURE
<222> LOCATION: (9)..(9)
<223> OTHER INFORMATION: Xaa can be Ile or Arg
<220> FEATURE:
<221> NAME/KEY: MISC_FEATURE
<222> LOCATION: (11)..(11)
<223> OTHER INFORMATION: Xaa can be Ile, His or Try

<400> SEQUENCE: 134

Tyr Ile Ser Ser Xaa Ser Ser Thr Xaa Tyr Xaa Ala Asp Ser Val Lys
1 5 10 15

Gly

<210> SEQ ID NO 135
<211> LENGTH: 17
<212> TYPE: PRT
<213> ORGANISM: Artificial
<220> FEATURE:
<223> OTHER INFORMATION: Consensus sequence
<220> FEATURE:
<221> NAME/KEY: MISC_FEATURE
<222> LOCATION: (9)..(9)
<223> OTHER INFORMATION: Xaa can be Lys or Glu

<400> SEQUENCE: 135

Val Ile Trp Tyr Asp Gly Ser Asn Xaa Tyr Tyr Ala Asp Ser Val Lys
1 5 10 15

Gly

<210> SEQ ID NO 136
<211> LENGTH: 10
<212> TYPE: PRT
<213> ORGANISM: Artificial
<220> FEATURE:
<223> OTHER INFORMATION: Consensus sequence
<220> FEATURE:
<221> NAME/KEY: MISC_FEATURE
<222> LOCATION: (1)..(1)
<223> OTHER INFORMATION: Xaa can be Asn or Asp
<220> FEATURE:
<221> NAME/KEY: MISC_FEATURE
<222> LOCATION: (4)..(4)
<223> OTHER INFORMATION: Xaa can be His, Tyr or Phe

<400> SEQUENCE: 136

Xaa Arg Gly Xaa Tyr Tyr Gly Met Asp Val
1 5 10

<210> SEQ ID NO 137
<211> LENGTH: 16
<212> TYPE: PRT
<213> ORGANISM: Artificial
<220> FEATURE:
<223> OTHER INFORMATION: Consensus sequence
<220> FEATURE:
<221> NAME/KEY: MISC_FEATURE
<222> LOCATION: (7)..(7)
<223> OTHER INFORMATION: Xaa can be Gly or Phe
<220> FEATURE:
<221> NAME/KEY: MISC_FEATURE
<222> LOCATION: (8)..(8)
<223> OTHER INFORMATION: Xaa can be Phe or Trp
<220> FEATURE:

-continued

<221> NAME/KEY: MISC_FEATURE
<222> LOCATION: (9)..(9)
<223> OTHER INFORMATION: Xaa can be His or Gly
<220> FEATURE:
<221> NAME/KEY: MISC_FEATURE
<222> LOCATION: (14)..(14)
<223> OTHER INFORMATION: Xaa can be Leu and Met

<400> SEQUENCE: 137

Arg Ile Ala Ala Ala Gly Xaa Xaa Xaa Tyr Tyr Tyr Ala Xaa Asp Val
1 5 10 15

<210> SEQ ID NO 138
<211> LENGTH: 15
<212> TYPE: PRT
<213> ORGANISM: Artificial
<220> FEATURE:
<223> OTHER INFORMATION: Consensus sequence
<220> FEATURE:
<221> NAME/KEY: MISC_FEATURE
<222> LOCATION: (5)..(5)
<223> OTHER INFORMATION: Xaa can be Ser or Thr

<400> SEQUENCE: 138

Asp Arg Gly Tyr Xaa Ser Ser Trp Tyr Pro Asp Ala Phe Asp Ile
1 5 10 15

<210> SEQ ID NO 139
<211> LENGTH: 112
<212> TYPE: PRT
<213> ORGANISM: Artificial
<220> FEATURE:
<223> OTHER INFORMATION: Consensus Sequence
<220> FEATURE:
<221> NAME/KEY: MISC_FEATURE
<222> LOCATION: (29)..(29)
<223> OTHER INFORMATION: Xaa can be Ile or Thr
<220> FEATURE:
<221> NAME/KEY: MISC_FEATURE
<222> LOCATION: (41)..(41)
<223> OTHER INFORMATION: Xaa can be Val or Leu
<220> FEATURE:
<221> NAME/KEY: MISC_FEATURE
<222> LOCATION: (54)..(54)
<223> OTHER INFORMATION: Xaa can be Gly or Asn
<220> FEATURE:
<221> NAME/KEY: MISC_FEATURE
<222> LOCATION: (107)..(107)
<223> OTHER INFORMATION: Xaa can be Arg or Lys

<400> SEQUENCE: 139

Gln Ser Val Leu Thr Gln Pro Pro Ser Val Ser Gly Ala Pro Gly Gln
1 5 10 15

Arg Val Thr Ile Ser Cys Thr Gly Ser Ser Ser Asn Xaa Gly Ala Gly
20 25 30

Tyr Asp Val His Trp Tyr Gln Gln Xaa Pro Gly Thr Ala Pro Lys Leu
35 40 45

Leu Ile Tyr Gly Ser Xaa Asn Arg Pro Ser Gly Val Pro Asp Arg Phe
50 55 60

Ser Gly Ser Lys Ser Gly Thr Ser Ala Ser Leu Ala Ile Thr Gly Leu
65 70 75 80

Gln Ala Glu Asp Glu Ala Asp Tyr Tyr Cys Gln Ser Tyr Asp Ser Ser
85 90 95

Leu Ser Gly Trp Val Phe Gly Gly Gly Thr Xaa Arg Leu Thr Val Leu
100 105 110

-continued

<210> SEQ ID NO 140
<211> LENGTH: 120
<212> TYPE: PRT
<213> ORGANISM: Artificial
<220> FEATURE:
<223> OTHER INFORMATION: Consensus Sequence
<220> FEATURE:
<221> NAME/KEY: MISC_FEATURE
<222> LOCATION: (30)..(30)
<223> OTHER INFORMATION: Xaa can be And or Ser
<220> FEATURE:
<221> NAME/KEY: MISC_FEATURE
<222> LOCATION: (37)..(37)
<223> OTHER INFORMATION: Xaa can be Ser or Thr
<220> FEATURE:
<221> NAME/KEY: MISC_FEATURE
<222> LOCATION: (52)..(52)
<223> OTHER INFORMATION: Xaa can be Tyr or His
<220> FEATURE:
<221> NAME/KEY: MISC_FEATURE
<222> LOCATION: (54)..(54)
<223> OTHER INFORMATION: Xaa can be Tyr or His
<220> FEATURE:
<221> NAME/KEY: MISC_FEATURE
<222> LOCATION: (58)..(58)
<223> OTHER INFORMATION: Xaa can be Ser or Asn
<220> FEATURE:
<221> NAME/KEY: MISC_FEATURE
<222> LOCATION: (59)..(59)
<223> OTHER INFORMATION: Xaa can be Ser or Asn
<220> FEATURE:
<221> NAME/KEY: MISC_FEATURE
<222> LOCATION: (69)..(69)
<223> OTHER INFORMATION: Xaa can be Ser or Thr
<220> FEATURE:
<221> NAME/KEY: MISC_FEATURE
<222> LOCATION: (71)..(71)
<223> OTHER INFORMATION: Xaa can be Val or Ile
<220> FEATURE:
<221> NAME/KEY: MISC_FEATURE
<222> LOCATION: (77)..(77)
<223> OTHER INFORMATION: Xaa can be Ile or Met
<220> FEATURE:
<221> NAME/KEY: MISC_FEATURE
<222> LOCATION: (83)..(83)
<223> OTHER INFORMATION: Xaa can be Lys or Gln
<220> FEATURE:
<221> NAME/KEY: MISC_FEATURE
<222> LOCATION: (99)..(99)
<223> OTHER INFORMATION: Xaa can be Arg or Lys
<220> FEATURE:
<221> NAME/KEY: MISC_FEATURE
<222> LOCATION: (100)..(100)
<223> OTHER INFORMATION: Xaa can be Asp or Asn
<220> FEATURE:
<221> NAME/KEY: MISC_FEATURE
<222> LOCATION: (103)..(103)
<223> OTHER INFORMATION: Xaa can be His, Phe or Try

<400> SEQUENCE: 140

Gln Val Gln Leu Gln Glu Ser Gly Pro Gly Leu Val Lys Pro Ser Gln
1 5 10 15

Thr Leu Ser Leu Thr Cys Thr Val Ser Gly Gly Ser Ile Xaa Ser Gly
20 25 30

Gly Tyr Tyr Trp Xaa Trp Ile Arg Gln His Pro Gly Lys Gly Leu Glu
35 40 45

Trp Ile Gly Xaa Ile Xaa Tyr Ser Gly Xaa Xaa Tyr Tyr Asn Pro Ser
50 55 60

Leu Lys Ser Arg Xaa Thr Xaa Ser Val Asp Thr Ser Xaa Asn Gln Phe

-continued

65		70		75		80									
Ser	Leu	Xaa	Leu	Ser	Ser	Val	Thr	Ala	Ala	Asp	Thr	Ala	Val	Tyr	Tyr
			85						90					95	
Cys	Ala	Xaa	Xaa	Arg	Gly	Xaa	Tyr	Tyr	Gly	Met	Asp	Val	Trp	Gly	Gln
			100					105					110		
Gly	Thr	Thr	Val	Thr	Val	Ser	Ser								
			115				120								

<210> SEQ ID NO 141
 <211> LENGTH: 125
 <212> TYPE: PRT
 <213> ORGANISM: Artificial
 <220> FEATURE:
 <223> OTHER INFORMATION: Consensus Sequence
 <220> FEATURE:
 <221> NAME/KEY: MISC_FEATURE
 <222> LOCATION: (23)..(23)
 <223> OTHER INFORMATION: Xaa can be Ala or Val
 <220> FEATURE:
 <221> NAME/KEY: MISC_FEATURE
 <222> LOCATION: (24)..(24)
 <223> OTHER INFORMATION: Xaa can be Ala or Val
 <220> FEATURE:
 <221> NAME/KEY: MISC_FEATURE
 <222> LOCATION: (31)..(31)
 <223> OTHER INFORMATION: Xaa can be Thr or Ser
 <220> FEATURE:
 <221> NAME/KEY: MISC_FEATURE
 <222> LOCATION: (32)..(32)
 <223> OTHER INFORMATION: Xaa can be Tyr or Phe
 <220> FEATURE:
 <221> NAME/KEY: MISC_FEATURE
 <222> LOCATION: (54)..(54)
 <223> OTHER INFORMATION: Xaa can be Ser or Arg
 <220> FEATURE:
 <221> NAME/KEY: MISC_FEATURE
 <222> LOCATION: (58)..(58)
 <223> OTHER INFORMATION: Xaa can be Arg or Ile
 <220> FEATURE:
 <221> NAME/KEY: MISC_FEATURE
 <222> LOCATION: (60)..(60)
 <223> OTHER INFORMATION: Xaa can be His, Try or Ile
 <220> FEATURE:
 <221> NAME/KEY: MISC_FEATURE
 <222> LOCATION: (105)..(105)
 <223> OTHER INFORMATION: Xaa can be Pro or Gly
 <220> FEATURE:
 <221> NAME/KEY: MISC_FEATURE
 <222> LOCATION: (106)..(106)
 <223> OTHER INFORMATION: Xaa can be Trp or Phe
 <220> FEATURE:
 <221> NAME/KEY: MISC_FEATURE
 <222> LOCATION: (107)..(107)
 <223> OTHER INFORMATION: Xaa can be Gly or His
 <220> FEATURE:
 <221> NAME/KEY: MISC_FEATURE
 <222> LOCATION: (112)..(112)
 <223> OTHER INFORMATION: Xaa can be Met or Leu

<400> SEQUENCE: 141

Glu	Val	Gln	Leu	Val	Glu	Ser	Gly	Gly	Gly	Leu	Val	Gln	Pro	Gly	Gly
1				5					10					15	
Ser	Leu	Arg	Leu	Ser	Cys	Xaa	Xaa	Ser	Gly	Phe	Thr	Phe	Ser	Xaa	Xaa
			20					25					30		
Ser	Met	Asn	Trp	Val	Arg	Gln	Ala	Pro	Gly	Lys	Gly	Leu	Glu	Trp	Val
			35				40					45			
Ser	Tyr	Ile	Ser	Ser	Xaa	Ser	Ser	Thr	Xaa	Tyr	Xaa	Ala	Asp	Ser	Val
			50				55					60			

-continued

Lys Gly Arg Phe Thr Ile Ser Arg Asp Asn Ala Lys Asn Ser Leu Tyr
65 70 75 80

Leu Gln Met Asn Ser Leu Arg Asp Glu Asp Thr Ala Val Tyr Tyr Cys
85 90 95

Ala Arg Arg Ile Ala Ala Ala Gly Xaa Xaa Xaa Tyr Tyr Tyr Ala Xaa
100 105 110

Asp Val Trp Gly Gln Gly Thr Thr Val Thr Val Ser Ser
115 120 125

<210> SEQ ID NO 142
<211> LENGTH: 121
<212> TYPE: PRT
<213> ORGANISM: Artificial
<220> FEATURE:
<223> OTHER INFORMATION: Consensus Sequence
<220> FEATURE:
<221> NAME/KEY: MISC_FEATURE
<222> LOCATION: (33)..(33)
<223> OTHER INFORMATION: Xaa can be Gly or Ala
<220> FEATURE:
<221> NAME/KEY: MISC_FEATURE
<222> LOCATION: (48)..(48)
<223> OTHER INFORMATION: Xaa can be Val or Leu
<220> FEATURE:
<221> NAME/KEY: MISC_FEATURE
<222> LOCATION: (49)..(49)
<223> OTHER INFORMATION: Xaa can be Ala or Ser
<220> FEATURE:
<221> NAME/KEY: MISC_FEATURE
<222> LOCATION: (53)..(53)
<223> OTHER INFORMATION: Xaa can be Phe or His
<220> FEATURE:
<221> NAME/KEY: MISC_FEATURE
<222> LOCATION: (57)..(57)
<223> OTHER INFORMATION: Xaa can be Leu or Ile

<400> SEQUENCE: 142

Gln Val Gln Leu Val Glu Ser Gly Gly Gly Val Val Gln Pro Gly Arg
1 5 10 15

Ser Leu Arg Leu Ser Cys Ala Ala Ser Gly Phe Thr Phe Ser Ser Tyr
20 25 30

Xaa Met His Trp Val Arg Gln Ala Pro Gly Lys Gly Leu Glu Trp Xaa
35 40 45

Xaa Val Ile Ser Xaa Asp Gly Ser Xaa Lys Tyr Tyr Ala Asp Ser Val
50 55 60

Lys Gly Arg Phe Thr Ile Ser Arg Asp Asn Ser Lys Asn Thr Leu Tyr
65 70 75 80

Leu Gln Met Asn Ser Leu Arg Ala Glu Asp Thr Ala Val Tyr Tyr Cys
85 90 95

Ala Arg Glu Arg Thr Thr Leu Ser Gly Ser Tyr Phe Asp Tyr Trp Gly
100 105 110

Gln Gly Thr Leu Val Thr Val Ser Ser
115 120

<210> SEQ ID NO 143
<211> LENGTH: 124
<212> TYPE: PRT
<213> ORGANISM: Artificial
<220> FEATURE:
<223> OTHER INFORMATION: Consensus Sequence
<220> FEATURE:
<221> NAME/KEY: MISC_FEATURE

-continued

```

<222> LOCATION: (58)..(58)
<223> OTHER INFORMATION: Xaa can be Glu or Lys
<220> FEATURE:
<221> NAME/KEY: MISC_FEATURE
<222> LOCATION: (103)..(103)
<223> OTHER INFORMATION: Xaa can be Thr or Ser

<400> SEQUENCE: 143

Gln Val Gln Leu Val Glu Ser Gly Gly Gly Val Val Gln Pro Gly Arg
1          5          10          15
Ser Leu Arg Leu Ser Cys Ala Ala Ser Gly Phe Thr Phe Ser Ser Tyr
20          25          30
Gly Met His Trp Val Arg Gln Ala Pro Gly Lys Gly Leu Glu Trp Val
35          40          45
Ala Val Ile Trp Tyr Asp Gly Ser Asn Xaa Tyr Tyr Ala Asp Ser Val
50          55          60
Lys Gly Arg Phe Thr Ile Ser Arg Asp Asn Ser Lys Asn Thr Leu Tyr
65          70          75          80
Leu Gln Met Asn Ser Leu Arg Ala Glu Asp Thr Ala Val Tyr Tyr Cys
85          90          95
Ala Arg Asp Arg Gly Tyr Xaa Ser Ser Trp Tyr Pro Asp Ala Phe Asp
100         105         110
Ile Trp Gly Gln Gly Thr Met Val Thr Val Ser Ser
115         120

<210> SEQ ID NO 144
<211> LENGTH: 1026
<212> TYPE: DNA
<213> ORGANISM: Homo sapiens

<400> SEQUENCE: 144

aactcgggtga acaactgagg gaaccaaacc agagacgcgc tgaacagaga gaatcaggct      60
caaagcaagt ggaagtgggc agagattcca ccaggactgg tgcaaggcgc agagccagcc      120
agatttgaga agaaggcaaa aagatgctgg ggagcagagc tgtaatgctg ctgttctctgc      180
tgccctggac agctcagggc agagctgtgc ctgggggcag cagccctgcc tggactcagt      240
gccagcagct ttcacagaag ctctgcacac tggcctggag tgcacatcca ctagtgggac      300
acatggatct aagagaagag ggagatgaag agactacaaa tgatgttccc catatccagt      360
gtggagatgg ctgtgacccc caaggactca gggacaacag tcagtctctgc ttgcaaagga      420
tccaccaggg tctgatTTTT tatgagaagc tgctaggatc ggatattttc acagggggagc      480
cttctctgct ccctgatagc cctgtgggcc agcttcatgc ctccctaactg ggcctcagcc      540
aactcctgca gcctgagggt caccactggg agactcagca gattccaagc ctcagtccca      600
gccagccatg gcagcgtctc cttctccgct tcaaaatcct tcgcagcctc caggcctttg      660
tggctgtagc cgcccgggtc ttgcccctg gagcagcaac cctgagtccc taaaggcagc      720
agctcaagga tggcactcag atctccatgg ccagcaagg ccaagataaa tctaccaccc      780
caggcacctg tgagccaaca ggttaattag tccattaatt ttagtgggac ctgcatatgt      840
tgaaaattac caatactgac tgacatgtga tgctgacctg tgataaggtt gagtatttat      900
tagatgggaa gggaaatttg gggattattt atcctcctgg ggacagtttg gggaggatta      960
tttattgtat ttatattgaa ttatgtactt ttttcaataa agtcttattt ttgtggctaa     1020
aaaaaa                                           1026

```

-continued

<210> SEQ ID NO 145
 <211> LENGTH: 189
 <212> TYPE: PRT
 <213> ORGANISM: Homo sapiens

<400> SEQUENCE: 145

```

Met Leu Gly Ser Arg Ala Val Met Leu Leu Leu Leu Leu Pro Trp Thr
1          5          10          15

Ala Gln Gly Arg Ala Val Pro Gly Gly Ser Ser Pro Ala Trp Thr Gln
20          25          30

Cys Gln Gln Leu Ser Gln Lys Leu Cys Thr Leu Ala Trp Ser Ala His
35          40          45

Pro Leu Val Gly His Met Asp Leu Arg Glu Glu Gly Asp Glu Glu Thr
50          55          60

Thr Asn Asp Val Pro His Ile Gln Cys Gly Asp Gly Cys Asp Pro Gln
65          70          75          80

Gly Leu Arg Asp Asn Ser Gln Phe Cys Leu Gln Arg Ile His Gln Gly
85          90          95

Leu Ile Phe Tyr Glu Lys Leu Leu Gly Ser Asp Ile Phe Thr Gly Glu
100         105         110

Pro Ser Leu Leu Pro Asp Ser Pro Val Gly Gln Leu His Ala Ser Leu
115         120         125

Leu Gly Leu Ser Gln Leu Leu Gln Pro Glu Gly His His Trp Glu Thr
130         135         140

Gln Gln Ile Pro Ser Leu Ser Pro Ser Gln Pro Trp Gln Arg Leu Leu
145         150         155         160

Leu Arg Phe Lys Ile Leu Arg Ser Leu Gln Ala Phe Val Ala Val Ala
165         170         175

Ala Arg Val Phe Ala His Gly Ala Ala Thr Leu Ser Pro
180         185

```

<210> SEQ ID NO 146
 <211> LENGTH: 1399
 <212> TYPE: DNA
 <213> ORGANISM: Homo sapiens

<400> SEQUENCE: 146

```

ctgtttcagg gccattggac tctccgtcct gccagagca agatgtgtca ccagcagttg      60
gtcatctctt ggttttccct ggtttttctg gcatctcccc tcgtggccat atgggaactg      120
aagaaagatg tttatgtcgt agaattggat tggatccgg atgcccctgg agaaatggtg      180
gtcctcacct gtgacacccc tgaagaagat ggtatcacct ggaccttgga ccagagcagt      240
gaggtcttag gctctggcaa aacctgacc atccaagtca aagagtttgg agatgctggc      300
cagtacacct gtcacaaagg aggcgaggtt ctaagccatt cgctcctgct gcttcacaaa      360
aaggaagatg gaatttggtc cactgatatt ttaaaggacc agaaagaacc caaaaataag      420
acctttctaa gatgcgaggc caagaattat tctggacgtt tcacctgctg gtggctgacg      480
acaatcagta ctgatttgac attcagtgtc aaaagcagca gaggctcttc tgacccccaa      540
ggggtgacgt gcgagctgc tacactctct gcagagagag tcagagggga caacaaggag      600
tatgagtact cagtggagtg ccaggaggac agtgcctgcc cagctgctga ggagagtctg      660
cccattgagg tcatggtgga tgccgttcac aagctcaagt atgaaaacta caccagcagc      720

```

-continued

```

ttcttcatca gggacatcat caaacctgac ccaccaaga acttgcagct gaagccatta 780
aagaattctc ggcaggtgga ggtcagctgg gaggacctg acacctggag tactccacat 840
tcctacttct ccctgacatt ctgcgttcag gtccagggca agagcaagag agaaaagaaa 900
gatagagtct tcacggacaa gacctcagcc acggtcatct gccgcaaaaa tgccagcatt 960
agcgtgcggg cccaggaccg ctactatagc tcactttgga gcgaatgggc atctgtgccc 1020
tgcagttagg ttctgatcca ggatgaaaat ttggaggaaa agtggaagat attaagcaaa 1080
atgtttaaag acacaacgga atagacccaa aaagataatt tctatctgat ttgctttaa 1140
acgttttttt aggatcacia tgatatcttt gctgtatttg tatagttaga tgctaaatgc 1200
tcattgaaac aatcagctaa tttatgtata gattttccag ctctcaagtt gccatgggcc 1260
ttcatgctat ttaaatatct aagtaattta tgtatttatt agtatattac tgttatttaa 1320
cgtttgctg ccaggatgta tggaatgttt catactctta tgacctgac catcaggatc 1380
agtccttatt atgcaaaat 1399

```

<210> SEQ ID NO 147

<211> LENGTH: 328

<212> TYPE: PRT

<213> ORGANISM: Homo sapiens

<400> SEQUENCE: 147

```

Met Cys His Gln Gln Leu Val Ile Ser Trp Phe Ser Leu Val Phe Leu
1          5          10         15
Ala Ser Pro Leu Val Ala Ile Trp Glu Leu Lys Lys Asp Val Tyr Val
20        25        30
Val Glu Leu Asp Trp Tyr Pro Asp Ala Pro Gly Glu Met Val Val Leu
35        40        45
Thr Cys Asp Thr Pro Glu Glu Asp Gly Ile Thr Trp Thr Leu Asp Gln
50        55        60
Ser Ser Glu Val Leu Gly Ser Gly Lys Thr Leu Thr Ile Gln Val Lys
65        70        75        80
Glu Phe Gly Asp Ala Gly Gln Tyr Thr Cys His Lys Gly Gly Glu Val
85        90        95
Leu Ser His Ser Leu Leu Leu His Lys Lys Glu Asp Gly Ile Trp
100       105       110
Ser Thr Asp Ile Leu Lys Asp Gln Lys Glu Pro Lys Asn Lys Thr Phe
115       120       125
Leu Arg Cys Glu Ala Lys Asn Tyr Ser Gly Arg Phe Thr Cys Trp Trp
130       135       140
Leu Thr Thr Ile Ser Thr Asp Leu Thr Phe Ser Val Lys Ser Ser Arg
145       150       155       160
Gly Ser Ser Asp Pro Gln Gly Val Thr Cys Gly Ala Ala Thr Leu Ser
165       170       175
Ala Glu Arg Val Arg Gly Asp Asn Lys Glu Tyr Glu Tyr Ser Val Glu
180       185       190
Cys Gln Glu Asp Ser Ala Cys Pro Ala Ala Glu Glu Ser Leu Pro Ile
195       200       205
Glu Val Met Val Asp Ala Val His Lys Leu Lys Tyr Glu Asn Tyr Thr
210       215       220
Ser Ser Phe Phe Ile Arg Asp Ile Ile Lys Pro Asp Pro Pro Lys Asn

```

-continued

225	230	235	240
Leu Gln Leu Lys Pro Leu Lys Asn Ser Arg Gln Val Glu Val Ser Trp			
	245	250	255
Glu Tyr Pro Asp Thr Trp Ser Thr Pro His Ser Tyr Phe Ser Leu Thr			
	260	265	270
Phe Cys Val Gln Val Gln Gly Lys Ser Lys Arg Glu Lys Lys Asp Arg			
	275	280	285
Val Phe Thr Asp Lys Thr Ser Ala Thr Val Ile Cys Arg Lys Asn Ala			
	290	295	300
Ser Ile Ser Val Arg Ala Gln Asp Arg Tyr Tyr Ser Ser Ser Trp Ser			
305	310	315	320
Glu Trp Ala Ser Val Pro Cys Ser			
	325		

<210> SEQ ID NO 148

<211> LENGTH: 2826

<212> TYPE: DNA

<213> ORGANISM: Homo sapiens

<400> SEQUENCE: 148

```

acaaggggtgg cagcctggct ctgaagtgga attatgtgct tcaaacaggt tgaaagaggg      60
aaacagtctt ttctgtcttc cagacatgaa tcaggtcact attcaatggg atgcagtaat      120
agccctttac atactcttca gctggtgtca tggaggaatt acaaatataa actgctctgg      180
ccacatctgg gtagaaccag ccacaatttt taagatgggt atgaatatct ctatatattg      240
ccaagcagca attaagaact gccaaccaag gaaacttcat tttataaaa atggcatcaa      300
agaaagattt caaatcacia ggattaataa aacaacagct cggctttggg ataaaaactt      360
tctggaacca catgcttcta tgtactgcac tgetgaatgt cccaaacatt ttcaagagac      420
actgatatgt ggaaaagaca tttcttctgg ataccgcca gatattcctg atgaagtaac      480
ctgtgtcatt tatgaatatt caggcaacat gacttgcacc tggaatgctg ggaagctcac      540
ctacatagac acaaaatacg tggtagatgt gaagagttaa gagacagaag aagagcaaca      600
gtatctcacc tcaagctata ttaacatctc cactgattca ttacaagggt gcaagaagta      660
cttggtttgg gtccaagcag caaacgcact aggcattgaa gagtcaaaac aactgcaaat      720
tcacctggat gatatagtga taccttctgc agccgtcatt tccagggctg agactataaa      780
tgctacagtg cccaagacca taatttattg ggatagtcaa acaacaattg aaaagggttc      840
ctgtgaaatg agatacaagg ctacaacaaa ccaaacttgg aatgttaaag aatttgacac      900
caattttaca tatgtgcaac agtcagaatt ctacttggag ccaaacatta agtacgtatt      960
tcaagtgaga tgtcaagaaa caggcaaaag gtactggcag ccttgaggtt cactgttttt     1020
tcataaaaaca cctgaaacag ttccccaggt cacatcaaaa gcattccaac atgacacatg     1080
gaattctggg ctaacagttg ctccatctc tacagggcac cttacttctg acaacagagg     1140
agacattgga cttttatttg gaatgatcgt ctttgcgttt atgttgtaa ttctttcttt     1200
gattgggata tttaacagat cattccgaac tgggattaaa agaaggatct tattgttaat     1260
accaaagtgg ctttatgaag atattcctaa tatgaaaaac agcaatgttg tgaaaatgct     1320
acaggaaaat agtgaactta tgaataataa ttccagtggg caggtcctat atgttgatcc     1380
catgattaca gagataaaag aaatcttcat cccagaacac aagcctacag actacaagaa     1440

```

-continued

```

ggagaataca ggacccttgg agacaagaga ctaccgcgcaa aactcgctat tcgacaatac 1500
tacagttgta tatattcctg atctcaacac tggatataaa ccccaaattt caaatTTTct 1560
gctgagggga agccatctca gcaataataa tgaaattact tccttaacac ttaaaccacc 1620
agttgattcc ttagactcag gaaataatcc cagggttaca aagcatccta atTTTgcttt 1680
ttctgtttca agtgtgaatt cactaagcaa cacaatattt cttggagaat taagcctcat 1740
attaatcaa ggagaatgca gttctcctga catacaaaac tcagtagagg aggaaaccac 1800
catgcttttg gaaaatgatt caccagtgga aactattcca gaacagaccc tgcttcctga 1860
tgaatttgtc tcctgtttgg ggatcgtgaa tgaggagttg ccatctatta atacttattt 1920
tccacaaaat atTTTggaaa gccacttcaa taggatttca ctcttggaag agtagagctg 1980
tgtggtcaaa atcaatatga gaaagctgcc ttgcaatctg aacttggtt ttccctgcaa 2040
tagaaattga attctgcctc tttttgaaaa aaatgtattc acatacaaat cttcacatgg 2100
acacatgttt tcatttccct tggataaata cctaggtagg ggattgctgg gccatatgat 2160
aagcatatgt ttcagttcta ccaatcttgt ttccagagta gtgacatttc tgtgctccta 2220
ccatcaccat gtaagaattc ccgggagctc catgcctttt taatTTTtagc cattcttctg 2280
cctcatttct taaaattaga gaattaaggt ccggaaggtg gaacatgctt catggtcaca 2340
catacaggca caaaaacagc attatgtgga cgcctcatgt atTTTttata gagtcaacta 2400
tttctctttt atTTTccctc attgaaagat gcaaaacagc tctctattgt gtacagaaag 2460
ggtaaaat gcaaaatacc tggtagtaaa ataaatgctg aaaatTTTcc tttaaaatag 2520
aatcattagg ccaggcgtgg tggctcatgc ttgtaatccc agcactttgg taggctgagg 2580
taggtggatc acctgaggtc aggagttcga gtccagcctg gccaatatgc tgaaccctg 2640
tctctactaa aattacaaaa attagccggc catggtggca ggtgcttgta atcccagcta 2700
cttgggaggc tgaggcagga gaatcacttg aaccaggaag gcagaggttg cactgagctg 2760
agattgtgcc actgcactcc agcctgggca acaagagcaa aactctgtct ggaaaaaaa 2820
aaaaaa 2826

```

<210> SEQ ID NO 149

<211> LENGTH: 629

<212> TYPE: PRT

<213> ORGANISM: Homo sapiens

<400> SEQUENCE: 149

```

Met Asn Gln Val Thr Ile Gln Trp Asp Ala Val Ile Ala Leu Tyr Ile
1           5           10          15
Leu Phe Ser Trp Cys His Gly Gly Ile Thr Asn Ile Asn Cys Ser Gly
20          25          30
His Ile Trp Val Glu Pro Ala Thr Ile Phe Lys Met Gly Met Asn Ile
35          40          45
Ser Ile Tyr Cys Gln Ala Ala Ile Lys Asn Cys Gln Pro Arg Lys Leu
50          55          60
His Phe Tyr Lys Asn Gly Ile Lys Glu Arg Phe Gln Ile Thr Arg Ile
65          70          75          80
Asn Lys Thr Thr Ala Arg Leu Trp Tyr Lys Asn Phe Leu Glu Pro His
85          90          95
Ala Ser Met Tyr Cys Thr Ala Glu Cys Pro Lys His Phe Gln Glu Thr
100         105         110

```

Leu	Ile	Cys	Gly	Lys	Asp	Ile	Ser	Ser	Gly	Tyr	Pro	Pro	Asp	Ile	Pro
115						120						125			
Asp	Glu	Val	Thr	Cys	Val	Ile	Tyr	Glu	Tyr	Ser	Gly	Asn	Met	Thr	Cys
130						135						140			
Thr	Trp	Asn	Ala	Gly	Lys	Leu	Thr	Tyr	Ile	Asp	Thr	Lys	Tyr	Val	Val
145						150						155			
His	Val	Lys	Ser	Leu	Glu	Thr	Glu	Glu	Glu	Gln	Gln	Tyr	Leu	Thr	Ser
				165								170		175	
Ser	Tyr	Ile	Asn	Ile	Ser	Thr	Asp	Ser	Leu	Gln	Gly	Gly	Lys	Lys	Tyr
		180						185				190			
Leu	Val	Trp	Val	Gln	Ala	Ala	Asn	Ala	Leu	Gly	Met	Glu	Glu	Ser	Lys
195						200						205			
Gln	Leu	Gln	Ile	His	Leu	Asp	Asp	Ile	Val	Ile	Pro	Ser	Ala	Ala	Val
210						215						220			
Ile	Ser	Arg	Ala	Glu	Thr	Ile	Asn	Ala	Thr	Val	Pro	Lys	Thr	Ile	Ile
225						230						235		240	
Tyr	Trp	Asp	Ser	Gln	Thr	Thr	Ile	Glu	Lys	Val	Ser	Cys	Glu	Met	Arg
				245						250				255	
Tyr	Lys	Ala	Thr	Thr	Asn	Gln	Thr	Trp	Asn	Val	Lys	Glu	Phe	Asp	Thr
		260						265						270	
Asn	Phe	Thr	Tyr	Val	Gln	Gln	Ser	Glu	Phe	Tyr	Leu	Glu	Pro	Asn	Ile
275						280						285			
Lys	Tyr	Val	Phe	Gln	Val	Arg	Cys	Gln	Glu	Thr	Gly	Lys	Arg	Tyr	Trp
290						295						300			
Gln	Pro	Trp	Ser	Ser	Leu	Phe	Phe	His	Lys	Thr	Pro	Glu	Thr	Val	Pro
305				310						315				320	
Gln	Val	Thr	Ser	Lys	Ala	Phe	Gln	His	Asp	Thr	Trp	Asn	Ser	Gly	Leu
				325						330				335	
Thr	Val	Ala	Ser	Ile	Ser	Thr	Gly	His	Leu	Thr	Ser	Asp	Asn	Arg	Gly
		340						345				350			
Asp	Ile	Gly	Leu	Leu	Leu	Gly	Met	Ile	Val	Phe	Ala	Val	Met	Leu	Ser
355						360						365			
Ile	Leu	Ser	Leu	Ile	Gly	Ile	Phe	Asn	Arg	Ser	Phe	Arg	Thr	Gly	Ile
370						375						380			
Lys	Arg	Arg	Ile	Leu	Leu	Leu	Ile	Pro	Lys	Trp	Leu	Tyr	Glu	Asp	Ile
385				390						395				400	
Pro	Asn	Met	Lys	Asn	Ser	Asn	Val	Val	Lys	Met	Leu	Gln	Glu	Asn	Ser
		405						410						415	
Glu	Leu	Met	Asn	Asn	Asn	Ser	Ser	Glu	Gln	Val	Leu	Tyr	Val	Asp	Pro
		420						425				430			
Met	Ile	Thr	Glu	Ile	Lys	Glu	Ile	Phe	Ile	Pro	Glu	His	Lys	Pro	Thr
		435				440						445			
Asp	Tyr	Lys	Lys	Glu	Asn	Thr	Gly	Pro	Leu	Glu	Thr	Arg	Asp	Tyr	Pro
450						455						460			
Gln	Asn	Ser	Leu	Phe	Asp	Asn	Thr	Thr	Val	Val	Tyr	Ile	Pro	Asp	Leu
465				470						475				480	
Asn	Thr	Gly	Tyr	Lys											

-continued

Val	Asp	Ser	Leu	Asp	Ser	Gly	Asn	Asn	Pro	Arg	Leu	Gln	Lys	His	Pro
	515						520					525			
Asn	Phe	Ala	Phe	Ser	Val	Ser	Ser	Val	Asn	Ser	Leu	Ser	Asn	Thr	Ile
	530					535					540				
Phe	Leu	Gly	Glu	Leu	Ser	Leu	Ile	Leu	Asn	Gln	Gly	Glu	Cys	Ser	Ser
	545				550					555					560
Pro	Asp	Ile	Gln	Asn	Ser	Val	Glu	Glu	Glu	Thr	Thr	Met	Leu	Leu	Glu
				565						570					575
Asn	Asp	Ser	Pro	Ser	Glu	Thr	Ile	Pro	Glu	Gln	Thr	Leu	Leu	Pro	Asp
			580					585						590	
Glu	Phe	Val	Ser	Cys	Leu	Gly	Ile	Val	Asn	Glu	Glu	Leu	Pro	Ser	Ile
		595					600					605			
Asn	Thr	Tyr	Phe	Pro	Gln	Asn	Ile	Leu	Glu	Ser	His	Phe	Asn	Arg	Ile
	610					615					620				
Ser	Leu	Leu	Glu	Lys											
	625														

<210> SEQ ID NO 150

<211> LENGTH: 2100

<212> TYPE: DNA

<213> ORGANISM: Homo sapiens

<400> SEQUENCE: 150

```

ggtggctgaa cctcgaggt ggagagagg cccccctggg gctgtggggc tctacgtgga      60
tccgatggag ccgctggtga cctgggtggg cccctctctc ttctcttcc tgetgtccag      120
gcagggcgct gcctgcagaa ccagtgagtg ctgttttcag gaccgccc atccggatgc      180
agactcaggg tcggcctcgg gcctagaggga cctgagatgc tatcgatat ccagtgatcg      240
ttacgagtgc tctggcaggt atgaggggtc cacagctggg gtcagccact tctgcggtg      300
ttgccttagc tccgggcgct gctgctactt cgccgccggc tcagccacca ggctgcagtt      360
ctccgaccag gctgggggtgt ctgtgtgtga cactgtcaca ctctgggtgg aatcctgggc      420
caggaaccag acagagaagt ctctgaggt gacctgcag ctctacaact cagttaaata      480
tgagcctcct ctgggagaca tcaaggtgtc caagttggcc gggcagctgc gtatggagtg      540
ggagaccccg gataaccagg ttgggtgctga ggtgcagttc cggcacccga caccagcag      600
cccatggaag ttgggcgact gcggacctca ggatgatgat actgagtcct gcctctgccc      660
cctggagatg aatgtggccc aggaattcca gctccgacga cggcagctgg ggagccaagg      720
aagttcctgg agcaagtgga gcagccccgt gtgcgttccc cctgaaaacc ccccacagcc      780
tcagtgaga ttctcggtgg agcagctggg ccaggatggg aggaggcggc tgacctgaa      840
agagcagcca acccagctgg agcttcaga aggctgtcaa gggctggcgc ctggcacgga      900
ggtcacttac cgactacagc tccacatgct gtcctgcccc tgtaaggcca aggccaccag      960
gacctgcac ctggggaaga tgcctatct ctgggtgct gcctacaacg tggtgtcat      1020
ctctcgaa caatttggtc ctggcctgaa ccagacgtgg cacattcctg ccgacacca      1080
cacagaacca gtggtctga atatcagcgt cggaaccaac gggaccacca tgtattggcc      1140
agcccggtc cagagcatga cgtattgcat tgaatggcag cctgtgggccc aggacggggg      1200
ccttgccacc tgcagcctga ctgcgcgcga agaccgggat ccgctggaa tggcaacct      1260
cagctggagt cgagagctg gggcaatggg gcaggaaaag tggtactaca ttaccatct      1320

```

-continued

```

tgccctctgcg cacccecgaga agctcacctt gtggtctacg gtccctgtcca cctaccactt 1380
tggggggcaat gcctcagcag ctggggacacc gcaccacgtc tcggtgaaga atcatagctt 1440
ggactctgtg tctgtggact gggcaccatc cctgctgagc acctgtcccg gcgtcctaaa 1500
ggagtatgtt gtccgctgcc gagatgaaga cagcaaacag gtgtcagagc atcccgtgca 1560
gcccacagag acccaagtta ccctcagtgg cctgcgggct ggtgtagcct acacggtgca 1620
ggtgcgagca gacacagcgt ggctgagggg tgtctggagc cagccccagc gcttcagcat 1680
cgaagtgcag gtttctgatt ggctcatctt ctctgcctcc ctggggagct tcctgagcat 1740
ccttctcgtg ggctctcttg gctaccttg cctgaacagg gccgcacggc acctgtgccc 1800
gccgtgcccc acaccctgtg ccagctccgc cattgagttc cctggaggga aggagacttg 1860
gcagtggatc aaccctaggg acttcaggga agaggcatcc ctgcaggagg ccctggtggt 1920
agagatgtcc tgggacaaag gcgagaggac tgagcctctc gagaagacag agctacctga 1980
gggtgccccct gagctggccc tggatacaga gttgtccttg gaggatggag acaggtgcaa 2040
ggccaagatg tgatcgttga ggctcagaga gggtgagtga ctgccccgag gctacgtagc 2100

```

<210> SEQ ID NO 151

<211> LENGTH: 662

<212> TYPE: PRT

<213> ORGANISM: Homo sapiens

<400> SEQUENCE: 151

```

Met Glu Pro Leu Val Thr Trp Val Val Pro Leu Leu Phe Leu Phe Leu
 1             5             10            15
Leu Ser Arg Gln Gly Ala Ala Cys Arg Thr Ser Glu Cys Cys Phe Gln
 20            25            30
Asp Pro Pro Tyr Pro Asp Ala Asp Ser Gly Ser Ala Ser Gly Pro Arg
 35            40            45
Asp Leu Arg Cys Tyr Arg Ile Ser Ser Asp Arg Tyr Glu Cys Ser Trp
 50            55            60
Gln Tyr Glu Gly Pro Thr Ala Gly Val Ser His Phe Leu Arg Cys Cys
 65            70            75            80
Leu Ser Ser Gly Arg Cys Cys Tyr Phe Ala Ala Gly Ser Ala Thr Arg
 85            90            95
Leu Gln Phe Ser Asp Gln Ala Gly Val Ser Val Leu Tyr Thr Val Thr
100           105           110
Leu Trp Val Glu Ser Trp Ala Arg Asn Gln Thr Glu Lys Ser Pro Glu
115           120           125
Val Thr Leu Gln Leu Tyr Asn Ser Val Lys Tyr Glu Pro Pro Leu Gly
130           135           140
Asp Ile Lys Val Ser Lys Leu Ala Gly Gln Leu Arg Met Glu Trp Glu
145           150           155           160
Thr Pro Asp Asn Gln Val Gly Ala Glu Val Gln Phe Arg His Arg Thr
165           170           175
Pro Ser Ser Pro Trp Lys Leu Gly Asp Cys Gly Pro Gln Asp Asp Asp
180           185           190
Thr Glu Ser Cys Leu Cys Pro Leu Glu Met Asn Val Ala Gln Glu Phe
195           200           205
Gln Leu Arg Arg Arg Gln Leu Gly Ser Gln Gly Ser Ser Trp Ser Lys
210           215           220

```

-continued

Trp	Ser	Ser	Pro	Val	Cys	Val	Pro	Pro	Glu	Asn	Pro	Pro	Gln	Pro	Gln	
225					230					235					240	
Val	Arg	Phe	Ser	Val	Glu	Gln	Leu	Gly	Gln	Asp	Gly	Arg	Arg	Arg	Leu	
				245					250					255		
Thr	Leu	Lys	Glu	Gln	Pro	Thr	Gln	Leu	Glu	Leu	Pro	Glu	Gly	Cys	Gln	
			260					265					270			
Gly	Leu	Ala	Pro	Gly	Thr	Glu	Val	Thr	Tyr	Arg	Leu	Gln	Leu	His	Met	
		275					280					285				
Leu	Ser	Cys	Pro	Cys	Lys	Ala	Lys	Ala	Thr	Arg	Thr	Leu	His	Leu	Gly	
	290					295					300					
Lys	Met	Pro	Tyr	Leu	Ser	Gly	Ala	Ala	Tyr	Asn	Val	Ala	Val	Ile	Ser	
305					310					315					320	
Ser	Asn	Gln	Phe	Gly	Pro	Gly	Leu	Asn	Gln	Thr	Trp	His	Ile	Pro	Ala	
				325					330					335		
Asp	Thr	His	Thr	Glu	Pro	Val	Ala	Leu	Asn	Ile	Ser	Val	Gly	Thr	Asn	
			340					345					350			
Gly	Thr	Thr	Met	Tyr	Trp	Pro	Ala	Arg	Ala	Gln	Ser	Met	Thr	Tyr	Cys	
		355					360					365				
Ile	Glu	Trp	Gln	Pro	Val	Gly	Gln	Asp	Gly	Gly	Leu	Ala	Thr	Cys	Ser	
	370					375					380					
Leu	Thr	Ala	Pro	Gln	Asp	Pro	Asp	Pro	Ala	Gly	Met	Ala	Thr	Tyr	Ser	
385					390					395					400	
Trp	Ser	Arg	Glu	Ser	Gly	Ala	Met	Gly	Gln	Glu	Lys	Cys	Tyr	Tyr	Ile	
				405					410					415		
Thr	Ile	Phe	Ala	Ser	Ala	His	Pro	Glu	Lys	Leu	Thr	Leu	Trp	Ser	Thr	
			420					425					430			
Val	Leu	Ser	Thr	Tyr	His	Phe	Gly	Gly	Asn	Ala	Ser	Ala	Ala	Gly	Thr	
			435				440					445				
Pro	His	His	Val	Ser	Val	Lys	Asn	His	Ser	Leu	Asp	Ser	Val	Ser	Val	
	450					455					460					
Asp	Trp	Ala	Pro	Ser	Leu	Leu	Ser	Thr	Cys	Pro	Gly	Val	Leu	Lys	Glu	
465					470					475					480	
Tyr	Val	Val	Arg	Cys	Arg	Asp	Glu	Asp	Ser	Lys	Gln	Val	Ser	Glu	His	
				485					490					495		
Pro	Val	Gln	Pro	Thr	Glu	Thr	Gln	Val	Thr	Leu	Ser	Gly	Leu	Arg	Ala	
			500					505					510			
Gly	Val	Ala	Tyr	Thr	Val	Gln	Val	Arg	Ala	Asp	Thr	Ala	Trp	Leu	Arg	
		515					520					525				
Gly	Val	Trp	Ser	Gln	Pro	Gln	Arg	Phe	Ser	Ile	Glu	Val	Gln	Val	Ser	
	530					535					540					
Asp	Trp	Leu	Ile	Phe	Phe	Ala	Ser	Leu	Gly	Ser	Phe	Leu	Ser	Ile	Leu	
545					550					555					560	
Leu	Val	Gly	Val	Leu	Gly	Tyr	Leu	Gly	Leu	Asn	Arg	Ala	Ala	Arg	His	
				565				570						575		
Leu	Cys	Pro	Pro	Leu	Pro	Thr	Pro	Cys	Ala	Ser	Ser	Ala	Ile	Glu	Phe	
			580					585					590			
Pro	Gly	Gly	Lys	Glu	Thr	Trp	Gln	Trp	Ile	Asn	Pro	Val	Asp	Phe	Gln	
		595					600					605				
Glu	Glu	Ala	Ser	Leu	Gln	Glu	Ala	Leu	Val	Val	Glu	Met	Ser	Trp	Asp	
	610				615						620					
Lys	Gly	Glu	Arg	Thr	Glu	Pro	Leu	Glu	Lys	Thr	Glu	Leu	Pro	Glu	Gly	

-continued

625	630	635	640
Ala Pro Glu Leu Ala Leu Asp Thr Glu Leu Ser Leu Glu Asp Gly Asp			
	645	650	655
Arg Cys Lys Ala Lys Met			
	660		

<210> SEQ ID NO 152
 <211> LENGTH: 360
 <212> TYPE: DNA
 <213> ORGANISM: Homo sapiens

<400> SEQUENCE: 152

caggtgcagc tgcaggagtc gggcccagga ctggtgaagc cttcacagac cctgtccctc	60
acctgcactg tctctggtgg ctccatcagc agtgggtggtt actactggag ctggatccgc	120
cagcaccag ggaagggcct ggagtggatt gggcacatcc attacagtgg gaacacctac	180
tacaaccctg ccctcaagag tcgagttacc atatcagtag acacgtctaa gaatcagttc	240
tccctgaaac tgagctctgt gactgccgcg gacacggccg tgtattactg tgcgcgaaat	300
cgcggttct actacggtat ggacgtctgg ggccaaggga ccacggtcac cgtctcctca	360

<210> SEQ ID NO 153
 <211> LENGTH: 120
 <212> TYPE: PRT
 <213> ORGANISM: Homo sapiens

<400> SEQUENCE: 153

Gln Val Gln Leu Gln Glu Ser Gly Pro Gly Leu Val Lys Pro Ser Gln	
1	15
Thr Leu Ser Leu Thr Cys Thr Val Ser Gly Gly Ser Ile Ser Ser Gly	
20	30
Gly Tyr Tyr Trp Ser Trp Ile Arg Gln His Pro Gly Lys Gly Leu Glu	
35	45
Trp Ile Gly His Ile His Tyr Ser Gly Asn Thr Tyr Tyr Asn Pro Ser	
50	60
Leu Lys Ser Arg Val Thr Ile Ser Val Asp Thr Ser Lys Asn Gln Phe	
65	80
Ser Leu Lys Leu Ser Ser Val Thr Ala Ala Asp Thr Ala Val Tyr Tyr	
85	95
Cys Ala Arg Asn Arg Gly Phe Tyr Tyr Gly Met Asp Val Trp Gly Gln	
100	110
Gly Thr Thr Val Thr Val Ser Ser	
115	120

<210> SEQ ID NO 154
 <211> LENGTH: 23
 <212> TYPE: PRT
 <213> ORGANISM: Artificial Sequence
 <220> FEATURE:
 <223> OTHER INFORMATION: Honeybee melittin signal

<400> SEQUENCE: 154

Met Lys Phe Leu Val Asn Val Ala Leu Val Phe Met Val Val Tyr Ile	
1	15
Ser Tyr Ile Tyr Ala Ala Ala	
20	

-continued

```

<210> SEQ ID NO 155
<211> LENGTH: 6
<212> TYPE: PRT
<213> ORGANISM: Artificial Sequence
<220> FEATURE:
<223> OTHER INFORMATION: His Tag

<400> SEQUENCE: 155

His His His His His His
1                5

```

What is claimed is:

1. An isolated antigen binding protein that binds IL-23, comprising at least one heavy chain variable region comprising a CDRH1, a CDRH2 and a CDRH3 selected from the group consisting of:

- a) a CDRH1 that differs by no more than one amino acid substitution, insertion or deletion from a CDRH1 as shown in TABLE 3;
- b) a CDRH2 that differs by no more than three amino acid substitutions, insertions and/or deletions from a CDRH2 as shown in TABLE 3;
- c) a CDRH3 that differs by no more than three amino acid substitutions, insertions and/or deletions from a CDRH3 as shown in TABLE 3; and

comprising at least one light chain variable region comprising a CDRL1, a CDRL2 and a CDRL3 selected from the group consisting of:

- d) a CDRL1 that differs by no more than three amino acid substitutions, insertions and/or deletions from a CDRL1 as shown in TABLE 3;
- e) a CDRL2 that differs by no more than one amino acid substitution, insertion or deletion from a CDRL2 as shown in TABLE 3;
- f) a CDRL3 that differs by no more than one amino acid substitution, insertion or deletion from a CDRL3 as shown in TABLE 3.

2. An isolated antigen binding protein of claim 1, comprising at least one heavy chain variable region comprising a CDRH1, a CDRH2 and a CDRH3 selected from the group consisting of:

- a) a CDRH1 that differs by no more than one amino acid substitution, insertion or deletion from a CDRH1 as shown in TABLE 3;
- b) a CDRH2 that differs by no more than two amino acid substitutions, insertions and/or deletions from a CDRH2 as shown in TABLE 3;
- c) a CDRH3 that differs by no more than two amino acid substitutions, insertions and/or deletions from a CDRH3 as shown in TABLE 3; and

also comprising at least one light chain variable region comprising a CDRL1, a CDRL2 and a CDRL3 selected from the group consisting of:

- d) a CDRL1 that differs by no more than two amino acid substitutions, insertions and/or deletions from a CDRL1 as shown in TABLE 3;
- e) a CDRL2 that differs by no more than one amino acid substitution, insertions or deletion from a CDRL2 as shown in TABLE 3;

- f) a CDRL3 that differs by no more than one amino acid substitution, insertions or deletion from a CDRL3 as shown in TABLE 3.

3. An isolated antigen binding protein of claim 1, comprising at least one heavy chain variable region comprising a CDRH1, CDRH2 and a CDRH3 selected from the group consisting of:

- a) a CDRH1 that differs by no more than one amino acid substitution, insertion or deletion from a CDRH1 as shown in TABLE 3;
- b) a CDRH2 that differs by no more than one amino acid substitution, insertion or deletion from a CDRH2 as shown in TABLE 3;
- c) a CDRH3 that differs by no more than one amino acid substitution, insertion or deletion from a CDRH3 as shown in TABLE 3; and

also comprising at least one light chain variable region comprising a CDRL1, a CDRL2 and a CDRL3 selected from the group consisting of:

- d) a CDRL1 that differs by no more than one amino acid substitution, insertion or deletion from a CDRL1 as shown in TABLE 3;
- e) a CDRL2 that differs by no more than one amino acid substitution, insertion or deletion from a CDRL2 as shown in TABLE 3;
- f) a CDRL3 that differs by no more than one amino acid substitution, insertion or deletion from a CDRL3 as shown in TABLE 3.

4. An isolated antigen binding protein that binds IL-23 selected from the group consisting of

- a) an antigen binding protein having CDRH1 of SEQ ID NO:129, CDRH2 of SEQ ID NO:132, CDRH3 of SEQ ID NO:136, and CDRL1 of SEQ ID NO:123, CDRL2 of SEQ ID NO:81, and CDRL3 of SEQ ID NO: 76;
- b) an antigen binding protein having CDRH1 of SEQ ID NO:131, CDRH2 of SEQ ID NO: 134, CDRH3 of SEQ ID NO:137 and CDRL1 of SEQ ID NO:124, CDRL2 of SEQ ID NO:126 and CDRL3 of SEQ ID NO:128;
- c) a) an antigen binding protein having CDRH1 of SEQ ID NO:130, CDRH2 of SEQ ID NO:133, CDRH3 of SEQ ID NO:99 and CDRL1 of SEQ ID NO:68, CDRL2 of SEQ ID NO:69, and CDRL3 of SEQ ID NO:67; and
- d) an antigen binding protein having CDRH1 SEQ ID NO:91, CDRH2 SEQ ID NO: 135, CDRH3 SEQ ID NO:138 and CDRL1 SEQ ID NO:125, CDRL2 SEQ ID NO:127, and CDRL3 SEQ ID NO:64.

5. An isolated antigen binding protein of claim 1 comprising:

- a CDRH1 selected from the group consisting of SEQ ID NO: 91, 94, 97, 100, and 103;

- a CDRH2 selected from the group consisting of SEQ ID NO:92, 95, 98, 101, 104, 107, and 110;
 - a CDRH3 selected from the group consisting of SEQ ID NO: 93, 96, 99, 102, and 105;
 - a CDRL1 selected from the group consisting of SEQ ID NO: 62, 65, 68, 71, and 74;
 - a CDRL2 selected from the group consisting of SEQ ID NO:63, 66, 69, 72, 75, and 78; and
 - a CDRL3 selected from the group consisting of SEQ ID NO:64, 67, 70 and 73.
6. An isolated antigen binding protein of claim 1, comprising:
- a CDRH1 selected from the group consisting of SEQ ID NO: 91, 106, 109, 112, and 115;
 - a CDRH2 selected from the group consisting of SEQ ID NO: 113, 116, 118, 120, 121, and 122;
 - a CDRH3 selected from the group consisting of SEQ ID NO: 108, 111, 114, 117, and 119;
 - a CDRL1 selected from the group consisting of SEQ ID NO: 77, 80, 83, 85, 86, 87, 88, 89 and 90;
 - a CDRL2 is SEQ ID NO: 81; and
 - a CDRL3 selected from the group consisting of SEQ ID NO: 76, 79, 82 and 84.
7. An isolated antigen binding protein that binds IL-23 comprising at least one heavy chain variable region and at least one light chain variable region, selected from the group consisting of:
- a) a heavy chain variable region comprising amino acid residues 31-35, 50-65 and 99-113 of SEQ ID NO:31; and
a light chain variable region comprising amino acid residues 23-36, 52-58 and 91-101 of SEQ ID NO:1;
 - b) a heavy chain variable region comprising amino acid residues 31-35, 50-65 and 99-110 of SEQ ID NO:34 and heavy chain variable region comprising amino acid residues 31-35, 50-66 and 99-110 of SEQ ID NO:36; and
a light chain variable region comprising amino acid residues 23-36, 52-62 and 97-105 of SEQ ID NO:4;
 - c) a heavy chain variable region comprising amino acid residues 31-35, 50-66 and 99-114 of SEQ ID NO:38; and
a light chain variable region comprising amino acid residues 23-34, 50-61 and 94-106 of SEQ ID NO:7;
 - d) a heavy chain variable region comprising amino acid residues 31-35, 50-66 and 99-114 of SEQ ID NO:40; and
a light chain variable region comprising amino acid residues 24-34, 50-56 and 94-106 of SEQ ID NO:9;
 - e) a heavy chain variable region comprising amino acid residues 31-35, 50-66 and 99-114 of SEQ ID NO:42; and
a light chain variable region comprising amino acid residues 23-34, 50-61 and 94-106 of SEQ ID NO:11;
 - f) a heavy chain variable region comprising amino acid residues 31-35, 50-65 and 98-107 of SEQ ID NO:44; and
a light chain variable region comprising amino acid residues 24-34, 50-56 and 89-97 of SEQ ID NO:13;
 - g) a heavy chain variable region comprising amino acid residues 31-37, 52-67 and 100-109 of SEQ ID NO:46 or 153; and
a light chain variable region comprising amino acid residues 24-34, 50-56 and 89-97 of SEQ ID NO:15;
 - h) a heavy chain variable region comprising amino acid residues 31-37, 52-67 and 100-109 of SEQ ID NO:48; and
a light chain variable region comprising amino acid residues 24-34, 50-56 and 89-97 of SEQ ID NO:17;
 - i) a heavy chain variable region comprising amino acid residues 31-37, 52-67 and 101-109 of SEQ ID NO:50; and
a light chain variable region comprising amino acid residues 24-34, 50-56 and 89-97 of SEQ ID NO:19;
 - j) a heavy chain variable region comprising amino acid residues 31-35, 50-65 and 98-107 of SEQ ID NO: 52; and
a light chain variable region comprising amino acid residues 24-34, 50-56 and 98-107 of SEQ ID NO:21;
 - k) a heavy chain variable region comprising amino acid residues 31-37, 52-67 and 100-109 of SEQ ID NO:54; and
a light chain variable region comprising amino acid residues 24-34, 50-56 and 89-97 of SEQ ID NO:23;
 - l) a heavy chain variable region comprising amino acid residues 31-37, 52-67 and 100-109 of SEQ ID NO:56; and
a light chain variable region comprising amino acid residues 24-34, 50-56 and 89-97 of SEQ ID NO:25;
 - m) a heavy chain variable region comprising amino acid residues 31-37, 52-57 and 100-109 of SEQ ID NO:58; and
a light chain variable region comprising amino acid residues 24-34, 50-56 and 89-97 of SEQ ID NO:27.
8. An isolated antigen-binding protein of claim 1 that comprises at least one heavy chain variable region and at least one light chain variable region.
9. An isolated antigen-binding protein of claim 1 that comprises at least two heavy chain variable regions and at least two light chain variable regions.
10. An isolated antigen binding protein that binds IL-23 comprising a heavy chain variable region and a light chain variable region, wherein the heavy chain variable region sequence differs by no more than 13 amino acid substitutions, additions and/or deletions from a heavy chain variable region sequence as shown in TABLE 2; and wherein the light chain variable region sequence differs by no more than 13 amino acid substitutions, additions and/or deletions from a light chain variable region sequence as shown in TABLE 1.
11. An isolated antigen binding protein of claim 10, wherein the heavy chain variable region sequence differs by no more than 11 amino acid substitutions, insertions and/or deletions from a heavy chain variable region sequence as shown in TABLE 2.
12. An isolated antigen binding protein of claim 10, wherein the heavy chain variable region sequence differs by no more than 5 amino acid substitutions, insertions and/or deletions from a heavy chain variable region sequence as shown in TABLE 2.
13. An isolated antigen binding protein of claim 10, wherein the heavy chain variable region sequence differs by no more than 2 amino acid substitutions, insertions and/or deletions from a heavy chain variable region sequence as shown in TABLE 2.
14. An isolated antigen binding protein of claim 10, wherein the heavy chain variable region sequence differs by

no more than 1 amino acid substitution, insertion or deletion from a heavy chain variable region sequence as shown in TABLE 2.

15. An isolated antigen binding protein of claim **10**, wherein the light chain variable region sequence differs by no more than 7 amino acid substitutions, insertions and/or deletions from a light chain variable region sequence as shown in TABLE 1.

16. An isolated antigen binding protein of claim **10**, wherein the light chain variable region sequence differs by no more than 4 amino acid substitutions, insertions and/or deletions from a light chain variable region sequence as shown in TABLE 1.

17. An isolated antigen binding protein of claim **10**, wherein the light chain variable region sequence differs by no more than 2 amino acid substitutions, insertions and/or deletions from a light chain variable region sequence as shown in TABLE 1.

18. An isolated antigen binding protein of claim **10**, wherein the light chain variable region sequence differs by no more than 1 amino acid substitutions, insertions and/or deletions from a light chain variable region sequence as shown in TABLE 1.

19. An isolated antigen binding protein that binds IL-23 selected from the group consisting of

- a) a heavy chain variable region of SEQ ID NO:140 and a light chain variable region of SEQ ID NO: 30;
- b) a heavy chain variable region of SEQ ID NO:141 and a light chain variable region of SEQ ID NO:61;
- c) a heavy chain variable region of SEQ ID NO:142 and a light chain variable region of SEQ ID NO:4; and
- d) a heavy chain variable region of SEQ ID NO:143 and a light chain variable region of SEQ ID NO:139.

20. An isolated antigen binding protein that binds IL-23 comprising

- a heavy chain variable region comprising of an amino acid sequence having at least 90% sequence identity to SEQ ID NO:31, 34, 36, 38, 40, 42, 44, 46, 48, 50, 52, 54, 56 and 58; and
- a light chain variable region comprising an amino acid sequence having at least 90% sequence identity to SEQ ID NO: 1, 4, 7, 9, 11, 13, 15, 17, 19, 21, 23, 25 and 27.

21. An isolated antigen binding protein of claim **20**,

- a heavy chain variable region comprising of an amino acid sequence having at least 95% sequence identity to SEQ ID NO:31, 34, 36, 38, 40, 42, 44, 46, 48, 50, 52, 54, 56 and 58; and

- a light chain variable region comprising an amino acid sequence having at least 95% sequence identity to SEQ ID NO: 1, 4, 7, 9, 11, 13, 15, 17, 19, 21, 23, 25 and 27.

22. An isolated antigen binding protein of claim **20**, comprising

- a heavy chain variable region comprising of an amino acid sequence having at least 97% sequence identity to SEQ ID NO:31, 34, 36, 38, 40, 42, 44, 46, 48, 50, 52, 54, 56 and 58; and

- a light chain variable region comprising an amino acid sequence having at least 97% sequence identity to SEQ ID NO: 1, 4, 7, 9, 11, 13, 15, 17, 19, 21, 23, 25 and 27.

23. An isolated antigen binding protein of claim **20**, comprising

- a heavy chain variable region comprising of an amino acid sequence having at least 98% sequence identity to SEQ ID NO:31, 34, 36, 38, 40, 42, 44, 46, 48, 50, 52, 54, 56 and 58; and

- a light chain variable region comprising an amino acid sequence having at least 98% sequence identity to SEQ ID NO: 1, 4, 7, 9, 11, 13, 15, 17, 19, 21, 23, 25 and 27.

24. An isolated antigen binding protein of claim **20**, comprising

- a heavy chain variable region selected from the group consisting of SEQ ID NO: 44, 46, 48, 50, 52, 54, 56, 58 and 153, and

- a light chain variable region selected from the group consisting of SEQ ID NO:13, 15, 17, 19, 21, 23, 25, and 27.

25. An isolated antigen binding protein of claim **20**, comprising

- a heavy chain variable region selected from the group consisting of SEQ ID NO: 31, 34, 36, 38, 40 and 42, and

- a light chain variable region selected from the group consisting of SEQ ID NO: 1, 4, 7, 9 and 11.

26. An isolated antigen binding protein that binds IL-23 comprising a heavy chain variable region and a light chain variable region selected from the group consisting of:

- a) a heavy chain variable region of SEQ ID NO:31 and a light chain variable region of SEQ ID NO:1;
- b) a heavy chain variable region of SEQ ID NO:34 or 36 and a light chain variable region of SEQ ID NO:4;
- c) a heavy chain variable region of SEQ ID NO:38 and a light chain variable region of SEQ ID NO: 7;
- d) a heavy chain variable region of SEQ ID NO:40 and a light chain variable region of SEQ ID NO:9;
- e) a heavy chain variable region of SEQ ID NO:42 and a light chain variable region of SEQ ID NO: 11;
- f) a heavy chain variable region of SEQ ID NO:44 and a light chain variable region of SEQ ID NO:13;
- g) a heavy chain variable region of SEQ ID NO:46 or 153 and a light chain variable region of SEQ ID NO:15;
- h) a heavy chain variable region of SEQ ID NO:48 and a light chain variable region of SEQ ID NO:17;
- i) a heavy chain variable region of SEQ ID NO:50 and a light chain variable region of SEQ ID NO: 19;
- j) a heavy chain variable region of SEQ ID NO:52 and a light chain variable region of SEQ ID NO:21;
- k) a heavy chain variable region of SEQ ID NO:54 and a light chain variable region of SEQ ID NO:23;
- l) a heavy chain variable region of SEQ ID NO:56 and a light chain variable region of SEQ ID NO:25; and
- m) a heavy chain variable region of SEQ ID NO:58 and a light chain variable region of SEQ ID NO:27.

27. An isolated antigen binding protein that binds human IL-23, wherein the covered patch formed when said antigen binding protein is bound to human IL-23 comprises residue contacts 30, 31, 32, 49, 50, 52, 53, 56, 92 and 94 of SEQ ID NO:15, wherein said residue contacts have a difference value of greater than or equal to 10 Å² as determined by solvent exposed surface area.

28. An isolated antigen binding protein that binds human IL-23, wherein the covered patch formed when said antigen binding protein is bound to human IL-23 comprises residue contacts 31-35, 54, 58-60, 66, and 101-105 of SEQ ID

NO:46, wherein said residue contacts have a difference value of greater than or equal to 10 \AA^2 as determined by solvent exposed surface area.

29. An isolated antigen binding protein that binds human IL-23, wherein the covered patch formed when said antigen binding protein is bound to human IL-23 comprises residue contacts 31-34, 51, 52, 55, 68, 93 and 98 of SEQ ID NO:1, wherein said residue contacts have a difference value of greater than or equal to 10 \AA^2 as determined by solvent exposed surface area.

30. An isolated antigen binding protein that binds human IL-23, wherein the covered patch formed when said antigen binding protein is bound to human IL-23 comprises residue contacts 1, 26, 28, 31, 32, 52, 53, 59, 76, 101, 102 and 104-108 of SEQ ID NO:31, wherein said residue contacts have a difference value of greater than or equal to 10 \AA^2 as determined by solvent exposed surface area.

31. An isolated antigen binding protein that binds human IL-23, wherein when said antigen binding protein is bound to human IL-23, said antigen binding protein is 5 \AA or less from residues 32-35, 54, 58-60, 66 and 101-105 of SEQ ID NO:46, as determined by X-ray crystallography.

32. An isolated antigen binding protein according to claim 31, wherein when said antigen binding protein is bound to human IL-23, said antigen binding protein is 5 \AA or less from residues 31-35, 54, 56, 58-60, 66 and 101-105 of SEQ ID NO:46.

33. An isolated antigen binding protein that binds human IL-23, wherein when said antigen binding protein is bound to human IL-23, said antigen binding protein is 5 \AA or less from residues 30-32, 49, 52, 53, 91-94 and 96 of SEQ ID NO:15, as determined by X-ray crystallography.

34. An isolated antigen binding protein according to claim 33, wherein when said antigen binding protein is bound to human IL-23, said antigen binding protein is 5 \AA or less from residues 30-32, 49, 50, 52, 53, 56, 91-94 and 96 of SEQ ID NO:15.

35. An isolated antigen binding protein that binds human IL-23, wherein when said antigen binding protein is bound to human IL-23, said antigen binding protein is 5 \AA or less from residues 26-28, 31, 53, 59, 102 and 104-108 of SEQ ID NO:31, as determined by X-ray crystallography.

36. An isolated antigen binding protein according to claim 35, wherein when said antigen binding protein is bound to human IL-23, said antigen binding protein is 5 \AA or less from residues 1, 26-28, 30-32, 52, 53, 59, 100, and 102-108 of SEQ ID NO:31.

37. An isolated antigen binding protein that binds human IL-23, wherein when said antigen binding protein is bound to human IL-23, said antigen binding protein is 5 \AA or less from residues 31-34, 51, 52, 55, 68 and 93 of SEQ ID NO:1 as determined by X-ray crystallography.

38. An isolated antigen binding protein according to claim 37, wherein when said antigen binding protein is bound to human IL-23, said antigen binding protein is 5 \AA or less from residues 29, 31-34, 51, 52, 55, 68, 93 and 100 of SEQ ID NO:1.

39. An isolated antigen binding protein of claim 1, 4, 7, 10, 19, 20, 26-31, 33, 35 or 37, wherein said antigen binding protein is an antibody.

40. An isolated antigen binding protein of claim 39, wherein said antibody is a monoclonal antibody, a recom-

binant antibody, a human antibody, a humanized antibody, a chimeric antibody, a multispecific antibody, or an antibody fragment thereof.

41. An isolated antigen binding protein of claim 40, wherein said antibody fragment is a Fab fragment, a Fab' fragment, a $F(ab')_2$ fragment, a Fv fragment, a diabody, or a single chain antibody molecule.

42. An isolated antigen binding protein of claim 40, wherein said antigen binding protein is a human antibody.

43. An isolated antigen binding protein of claim 40, wherein said antigen binding protein is a monoclonal antibody.

44. An isolated antigen binding protein of claim 39, wherein said antigen binding protein is of the IgG1-, IgG2-, IgG3- or IgG4-type.

45. An isolated antigen binding protein of claim 44, wherein said antigen binding protein is of the IgG1- or IgG2-type.

46. An isolated nucleic acid molecule encoding an antigen binding protein of claim 1, 4, 7, 10, 19, 20 or 26.

47. An isolated nucleic acid molecule of claim 46, wherein at least one heavy chain variable region is encoded by an isolated nucleic acid molecule selected from the group consisting of SEQ ID NOs:32, 35, 37, 39, 41, 43, 45, 47, 49, 51, 53, 55, 57, 59 and 152 and at least one light chain variable region is encoded by an isolated nucleic acid molecule selected from the group consisting of SEQ ID NOs:2, 5, 6, 8, 10, 12, 14, 16, 18, 20, 22, 24, 26, and 28.

48. A nucleic acid molecule according to claim 47, wherein said nucleic acid molecule is operably linked to a control sequence.

49. A vector comprising a nucleic acid molecule according to claim 46.

50. A host cell comprising the nucleic acid molecule according to claim 46.

51. A host cell comprising the vector according to claim 49.

52. An isolated polynucleotide sufficient for use as a hybridization probe, PCR primer or sequencing primer that is a fragment of the nucleic acid molecule of claim 47 or its complement.

53. A method of making the antigen binding protein of claim 1, 4, 7, 10, 19, 20 or 26 comprising the step of preparing said antigen binding protein from a host cell that secretes said antigen binding protein.

54. An isolated antigen binding protein that binds human IL-23, wherein the covered patch formed when said antigen binding protein is bound to human IL-23 comprises a residue contact within residues 46-58, a residue contact within residues 112-120, and a residue contact within residues 155-163 of the human IL-23p19 subunit as described in SEQ ID NO:145, wherein said residue contact has a difference value greater than or equal to 10 \AA^2 as determined by solvent exposed surface area.

55. An isolated antigen binding protein according to claim 54, wherein the covered patch formed when said antigen binding protein binds to human IL-23 further comprises a residue contact within residues 121-125 of the human IL-23p40 subunit as described in SEQ ID NO:147, wherein said residue contact has a difference value greater than or equal to 10 \AA^2 as determined by solvent exposed surface area.

56. An isolated antigen binding protein that binds human IL-23, wherein when said antigen binding protein is bound

to human IL-23 said antigen binding protein is 5 Å or less from a residue within residues 46-58, from a residue within residues 112-123, and from a residue within residues 155-163 of the human IL-23p19 subunit as described in SEQ ID NO:145, as determined by X-ray crystallography.

57. An isolated antigen binding protein according to claim **56**, wherein when said antigen binding protein is bound to human IL-23 said antigen binding protein is 5 Å or less from a residue within residues 121-125, of the human IL-23p40 subunit as described in SEQ ID NO:147, as determined by X-ray crystallography.

58. An isolated antigen binding protein of claim **1, 4, 7, 10, 19, 20, 26-31, 33, 35, 37, 54** or **56** wherein said antigen binding protein has at least one property selected from the group consisting of:

- a) reducing human IL-23 activity;
- b) reducing production of a proinflammatory cytokine;
- c) binding to human IL-23 with a K_D of $\leq 5 \times 10^{-8}$ M;
- d) having a K_{off} rate of $\leq 5 \times 10^{-6}$ 1/s; and
- e) having an IC_{50} of ≤ 400 pM.

59. A pharmaceutical composition comprising at least one antigen binding protein of claim **1, 4, 7, 10, 19, 20** or **26** and pharmaceutically acceptable excipient.

60. A pharmaceutical composition of claim **59**, further comprises a labeling group or an effector group.

61. A pharmaceutical composition of claim **60**, wherein said labeling group is selected from the group consisting of isotopic labels, magnetic labels, redox active moieties, optical dyes, biotinylated groups and predetermined polypeptide epitopes recognized by a secondary reporter.

62. A pharmaceutical composition of claim **60**, wherein said effector group is selected from the group consisting of a radioisotope, radionuclide, a toxin, a therapeutic group and a chemotherapeutic group.

63. An isolated antigen binding protein of claim **60**, wherein said antigen binding protein is coupled to a labeling group.

64. A method for treating or preventing a condition associated with IL-23 in a patient, comprising administering to a patient in need thereof an effective amount of at least one isolated antigen binding protein of claim **1, 4, 7, 10, 19, 20** or **26**.

65. A method of claim **64**, wherein the condition is selected from the group consisting of an inflammatory disorder, a rheumatic disorder, an autoimmune disorder, an oncological disorder and a gastrointestinal disorder.

66. A method of claim **65**, wherein the condition is selected from the group consisting of multiple sclerosis, rheumatoid arthritis, cancer, psoriasis, inflammatory bowel disease, Crohn's disease, ulcerative colitis, systemic lupus erythematosus, psoriatic arthritis, autoimmune myocarditis; type 1 diabetes and ankylosing spondylitis.

67. A method of claim **64**, wherein the isolated antigen-binding protein is administered alone or as a combination therapy.

68. A method of reducing IL-23 activity in a patient comprising administering an effective amount of at least one antigen binding protein of claim **1, 4, 7, 10, 19, 20** or **26**.

69. A method of reducing IL-23 activity of claim **68**, wherein said IL-23 activity is inducing production of a proinflammatory cytokine.

* * * * *